THE DAILY AGE IS THE ONLY NEWSPAPER IN COSHOCTON COUNTY WITH ITS OWN TELEGRAPH NEWS FRANCHISE

3201
Sworn average daily circulation for first six months of 1908.

COSHOCTON DAILY AGE.

Weather
Fair Tonight and Tuesday

VOL. 15. NO. 90. MONDAY COSHOCTON, O., OCTOBER 19, 1908 MONDAY TWO CENTS

Voters, Be Sure And Hear Secy. Garfield At Theatre Friday

Election Officers Are Chosen By Board

The board of elections is in session this afternoon getting ready for the November election. The ballots were officially prepared and officers for the election were appointed. The board is making out the Democratic list late today, but the Republican list, which was first selected, is ready in time for The Age to print herewith.

The old officers of last election will serve for the local option election Thursday.

The Republican officers for Nov. 3 are:

Adams Township

Judges: John H. Mellor, F. A. Hinds, both of Newcomerstown, clerk Joseph H. Geese, Fresno

Bedford Township

Judges: Fred Walker, West Bedford, W. E. Orr, Coshocton R. F. D. 7; clerk, Clyde Sprowl, Tunnel Hill

Bethlehem Township

Judges: J. G. Bantum, Warsaw R. F. D. No. 1, William Davis, Blissfield R. F. D. 1; clerk, J. B. Speaks, Coshocton R. F. D. 7

Clark Township

Judges: E. R. Williamson, Warsaw R. F. D. 1, C. E. Darr, Blissfield; clerk, Bud Lawrence, Clarks

Crawford Township.

Judges: Fred Hothem, Fresno, R. F. D., D. G. Snyder, Baltic, R. F. D.; clerk, J. H. Luke New Bedford

Franklin Township, Precinct 1

Judges: John Erman, Conesville R. F. D. 1, John Jennings, Coshocton R F D 2; clerk, Charles Zimmer, Coshocton R. F. D. No. 2.

Franklin Township Precinct 2

Judges: R. S. Phillips, Conesville, W. L. Robinson, Conesville; clerk Charles E. Cornell, Coshocton R F D No. 5.

Jackson Township.

Judges: Frank Maxwell Coshocton R. F. D., J. G. Fry, Coshocton R. F D 6; clerk Jefferson Lowery, Coshocton R F D. 7

Roscoe Precinct

Judges: J A. Cornell, Roscoe, Lewis Mirise, Roscoe, clerk, Charles Wiggins, Roscoe

Continued on Page Five

NO RAIN BEFORE END OF WEEK

No rain before next Saturday.

That was Tom Page's prediction Monday morning. He looks for a dry week. He states that that indications were for rain Saturday night and Sunday but they have passed away and there are no prospects of rain much before the end of the week.

DARING ARCTIC EXPLORER WHOSE DASH FOR POLE INTERESTS THE WHOLE WORLD

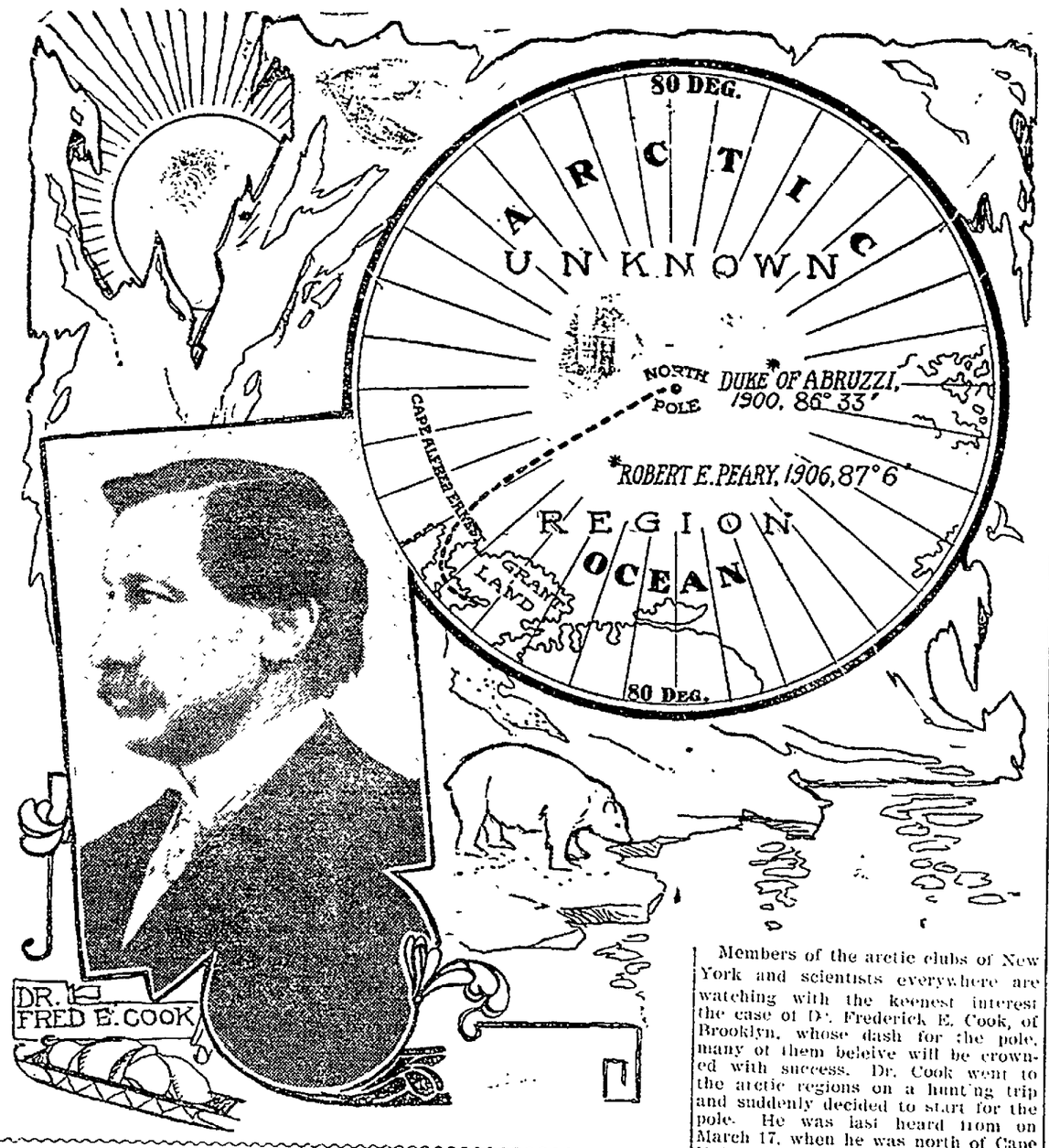

Members of the arctic clubs of New York and scientists everywhere are watching with the keenest interest the case of Dr. Frederick E. Cook, of Brooklyn, whose dash for the pole, many of them beleive will be crowned with success. Dr. Cook went to the arctic regions on a hunting trip and suddenly decided to start for the pole. He was last heard from on March 17, when he was north of Cape Hubbard, at a point 360 miles from the pole. He was well equipped with provisions, sledges and dogs and accompanied by eight Esquimos. Anthony Fiala, the well known explorer, confidently believes that Dr. Cook will be successful. He thinks that Dr. Cook has already reached a latitude that puts him in striking distance of the goal. The map accompanying this illustration shows the course Dr Cook was on when last heard from.

CURFEW BELL MAY SOON BE RUNG OUT

Mayor Plans a New Bell On Top Of City Hall

Curfew shall not ring tonight but it is quite probable that she will ring in Coshocton before the snow flies

Mayor Hamilton and Chief Fink, of the fire department, held a conference at the mayor's office Monday morning with reference to the purchase of a new bell to put up in the belfry of the city hall to take the place of the old bell which was moved to the fire station. The necessity of a curfew bell is being urged upon the mayor by a great many of the best people in the city and he is doing all he can to have their wishes gratified

A New Tack

A few weeks ago he took the matter up with the city council. No definite action was taken and now a new course may be pursued. It is believed that if one or two representative citizens would start out with a subscription paper they could soon raise enough money through voluntary donations to purchase a new bell that would be a credit to the city.

Mayor Hamilton and Chief Fink after looking through a catalogue found that the price of a bell suitable for curfew purposes could be bought and installed at the city hall for about $150.

Court Bell Impracticable

A few weeks ago the suggestion was made that the courthouse bell be used for the curfew but it was found that this was well nigh out of the question since the hole for the bell rope was closed up at the time the courthouse was remodeled and it would be necessary to extend a rope from the bell which is on the south side to the north side and by means of pulleys let it drop down into the law library. Even then the rope would be a nuisance and the plan is considered impracticable.

May Ask Subscriptions.

Unless the city council takes up the matter and purchases a new bell by appropriating about $150 out of the general fund, it is probable that the money will have to be raised by public subscription. It is almost universally the opinion that the curfew bell is an excellent measure for keeping children off of the streets at night.

MANUFACTURERS ON TAXATION

Candid Reply to Misrepresentations of a Circular Letter From Chairman Donley

To the Voters of Coshocton County:

The Prohibition managers in this county are sending out a circular letter to the voters on the subject of township taxation. The letter purports to give reliable information applicable to each township, but the truth is that it wholly misrepresents the facts. It is intended to deceive the voter and affords striking proof of the desperate character of the Prohibition campaign as the contest draws to a close.

The Coshocton Manufacturers' Association has in its possession one of these misleading letters, in this case directed to the voters of White Eyes township, and an exposure of its misrepresentation will probably suffice to answer all the other letters addressed to the voters of other townships.

The essential portion of the letter referred to is as follows:

"Headquarters of the
Coshocton County Local Option
Campaign Committee
Rooms 15-7 Ricketts B'ld'g. Citizens
Telephone No. 250.
Russell L. Donley chairman
Coshocton, Ohio, Oct. 19, 1908.

"To the Taxpayers of White Eyes Township:

"There are men in Coshocton county who believe that the saloon revenue reduces their taxes. Your taxes in 1882 when the saloon paid no tax at all was $11.40 on each $1,000.00 assessed, in the year 1896 the saloons paid $350 each and your taxes was $13.80 on each $1,000 assessed and in 1908 when the saloons paid $1,000 your taxes are $24.80 on each $1,000 assessed.

"Look at your tax receipts!

"During this time the saloon tax has risen from nothing to $1,000 each. If the saloon tax has INCREASED should not your taxes have DECREASED? If the saloon MORE than pays for the extra cost it makes (and pays for the public improvements as they claim) why with the increased saloon tax have not your taxes been REDUCED? What public improvements has your township made?

"How many men did your township send to the Columbus Work House last year? Where did they come from? WET COSHOCTON.

"Yours for a SALOONLESS County within 60 days.

"RUSSELL L. DONLEY, Chairman."

In answer to the above statement regarding the taxes in White Eyes township in 1882 and subsequently we desire to show how misleading it is by submitting the following tables indicating the total tax value of all property and showing levies and amount of tax paid in White Eyes township during the period mentioned, on state, county, township, school and road funds:

1882

Tax valuation of all property, $520,110

Tax levy per $1,000		Total paid
State	$2.90	$1583.19
County	4.00	2080.45
Township	1.20	624.13
School	3.30	1716.36
Road	1.50	780.12
Totals	$12.90	6784.25

1896

Tax valuation of all property $451,190

Tax levy per $1,000		Total paid
State	$2.84	$1281.37
County	5.95	2684.58
Township	1.30	586.54
School	3.71	1673.91
Road	2.00	902.32
Totals	$15.80	7128.72

1908

Tax valuation of property $497,780

Tax levy per $1,000		Total paid
State	$1.34½	669.51
County	8.30	4131.57
Township	3.25½	1620.27
School	10.00	4977.80
Road	1.90	945.79
Totals	$24.80	12344.94

In the first place Mr. Donley, in his computations for 1882 and 1896 purposely or otherwise left out the road tax, which is inserted in the foregoing tables, but he inserted it in the figures for 1908, in order to make his comparison more misleading and thus to enable him to "prove" his side of the argument under false pretenses.

In the second place Mr. Donley intimates that the taxpayers of White Eyes township have been taxed to help defray the cost of sending criminals to the workhouse from the city of Coshocton. The truth is that all taxes in the county for this purpose are provided for in the state fund and this fact should be remembered when Mr. Donley tries to deceive the voters of other townships.

Referring the reader to the foregoing tables, we point out the fact that that taxes paid in the state fund by White Eyes township were $1583.19 in 1882, $1281.37 in 1896, and only $669.51 in 1908, so that taxation for this fund has steadily decreased since 1882, during the period when taxes were collected from the liquor traffic. Mr. Donley would have the voter believe the contrary, and this is but one sample of his misrepresentations, for all his figures are practically worthless.

There is no doubt that the total taxes in White Eyes township have increased, but this is chiefly due to the item of the school fund in 1908, as shown by the table, and is not due to the cost of sending prisoners to the workhouse nor due to any other cause arising from prosecutions proceeding from the liquor traffic as suggested by Mr. Donley.

Another cause of this total increase is due to the increase of the county and township funds, for general public improvements and maintenance. The county tax in 1882 in White Eyes township was $2080.45 and in 1908 it was $4131.57—an increase of $2051.12.

The township tax in 1882 in White Eyes township was $624.13 and in 1908 it was $1620.27—an increase of $996.14. The school tax in 1882 was $1716.36 and in 1908 it was $4977.80—an increase of $3261.44. The total increase in all these funds from 1882 to 1908 was $6308.70.. The increase has been almost wholly in these funds, which have to do with local improvements and growth. This shows where the money has gone. This answers Mr. Donley's question, "What public improvements has your township made?"

Regarding Mr. Donley's loose talk about sending prisoners to the workhouse, the facts are that in 1882 no persons were sent there; in 1898 only six were sent from the city of Coshocton, and in 1908, up to the present time, only an average number have been sent, and practically all of the expense comes out of the state levy, which has so remarkably decreased, as hereby shown.

Mr. Donley's misrepresentations in his circular letter are easily detected and exposed, but we warn the voters of Coshocton county that the same spirit of deception pervades practically all of the documents sent out from his headquarters.

The Coshocton Manufacturers Association stands for the truth and the facts on the economic side of the question, and on the moral side we only pray for deliverance from the evils of the "speak-easy" and the "bootlegger" in the city of Coshocton.

Very respectfully,
The Coshocton Manufacturers' Association Adv

This Years Fair Just Broke Even

While this year's fair went between $1,200 and $1,300 short of last year's fair on account of rainy weather, the fair this year did not increase the indebtedness of the Agricultural board.

In other words the receipts and expenditures of the fair which recently closed will about balance

While the wet weather on Thursday and Saturday cut off the receipts considerably and the unusually large entry lists necessitated the building of extra stalls and the hiring of tents enough money was saved on the race premiums on Saturday to keep down the total expenses so that Secretary Miller does not believe that any money was lost on this year's fair. After going over the receipts and expenditures Saturday the Agricultural board found that they just about "broke even" this year.

Before this year, for the indebtedness was between eight and nine thousand dollars. This is explained by the fact that in the neighborhood of $9,000 has been expended in the last two years on permanent improvements. The big auditorium where the Chautauqua sessions are held cost nearly $5,000. The improvements on the race track cost $1,300 and the new horse barn cost about $2,000. Had the weather been favorable the cost of building the horse barn would probably have been cleared. In view of all the circumstances the society has proven very successful and the time is not far distant when everything will be paid out after which the fair will be a very profitable institution.

The receipts in the secretary's department this year amounted to $1,337.59. The receipts in the treasurer's department amounted to $5,-

Continued on Page Four

Explosion in a Church

ZANESVILLE, Oct. 19—During the evening service in the Second U. P. church at New Concord Sunday evening the lights went out. Earl Coleman, the 19 year old son of Rev. and Mrs. J. C. Coleman went into the cellar to find the trouble

The church is lighted with acetylene gas lamps, the gas being generated in a tank in the cellar. Coleman struck a match, causing an explosion Part of the tank struck him in the head, fracturing the skull in several places

School Board Members Offers Cash Prizes

Mr O. P. McGinnis made a very interesting speech to the pupils of the eighth grade Monday morning. He impressed the necessity of the pupils taking a high school course and showed by figures the money value of such a course. To induce greater study on the part of the students Mr McGinnis offered a series of prizes to the ones having the highest general average at the end of the school year. The first prize to be five dollars this is to go to the pupil having the highest grades; for the one having the second highest a prize of two dollars is offered and for the next three one dollar is offered each. This method is a very good one as the pupils will strive for the prizes to the utmost not so much to gain the money as to get the honor. The prizes will be awarded at the time of commencement

Age Will Flash Returns Thursday Night

Interest in Coshocton county is centered in the result of the special election of Thursday, Oct 22 which will decide county local option under the Rose law in this county, for the next three years This question is without doubt greater in interest just now than politics or anything else, and realizing the intense desire of the people of the city and county to learn the result at the very earliest possible moment. The Age has made arrangements to throw the returns on a screen in front of The Age office Thursday night.

The stereopticon will be in charge of A. J. Wright, who is expert in its operation and The Age has made arrangements with every precinct of the county to rush its returns to this office by telephone just the moment the vote is counted. Thus returns will be flashed from every voting precinct in the county.

The screen will be hung in front of The Age office and it is expected that returns will begin to arrive at least by 7 o'clock

Whether you are "dry" or "wet," be on hand to see the returns in front of The Age office. If you live in the country, telephone this office if you want to learn the returns, and as fast as known here, the information will be cheerfully disseminated.

Mrs. Mizer Passes Away

Mrs. Elizabeth Mizer aged 73, the widow of Samuel Mizer, died at her home located near west of West Lafayette Saturday afternoon at 2 50 o'clock. Death was due to the infirmities of old age. Her husband died about 20 years ago. Mrs. Mizer is survived by two sons, Benjamin and Lawrence and three daughters, Mrs. Lon Richard, Cassie and Mary. The funeral service were conducted at the home by Rev. Black Monday afternoon at one o'clock and interment was made at the Brick Chapel cemetery.

Noted Feudist Found Dead.

Lexington, Ky., Oct. 19—J. S. Jarvis, the last surviving member of his family in the famous Kendall-Jarvis feud of Scott county, was found dead in a stable on his farm, near Georgetown. His death is thought to have resulted from apoplexy.

An Appeal for Public Order

To the People of Coshocton County:

The Coshocton Manufacturers' Association appeals to all persons to assist this organization in preserving public order and decorum during the remaining days of the prohibition campaign. Let there be no interruption of any public speakers or any discourtesy shown them. Let both sides have a full and fair hearing, the law be observed and decency maintained.

Very respectfully,
The Coshocton Manufacturers' Association. Adv

NewspaperARCHIVE®

We Invite You to Make This Bank Your Depository

If you have an idle hundred—or fifty or any other amount that you desire to lay aside for safe keeping, bring it to his bank for deposit.

We issue Certificates of Deposit payable on demand, also Time Certificates bearing 3 per cent interest

Coshocton Nat'l Bank

Main and 4th Streets.

M. Q. Baker, President
T. L. Montgomery, Cashier
M. B. Smith, Asst. Cashier

Motor Notes

Mr. and Mrs. U. G. Ralston, Miss Lulu Page, Miss Mary Johnson and Hurley Ralston spent Sunday in Zanesville. They made the trip in Mr. Ralston's Olds.

Chas. Heiman's Sunday spin was cut rather short by the tire blowing out. Mr. Heiman had just left the garage and was running along with every engine working to perfection when he heard a report like a gun and his tire went down with a thump. The car was immediately taken to Knoff & Wisenburg's garage where it is now awaiting repairs

J. J. Murray, Miss Tillie Laurie, Marcus Speck and wife drove to Newark Sunday in Mr. Murray's White Steamer and spent the day seeing the sights.

Charles and Hippolyt Liewer spent Sunday in Newark. They drove down in their Buick.

Marshall Knoff and Oren Shrigley drove to Adamsville Saturday afternoon in Mr. Knoff's Pope-Hartford

Mr. and Mrs. Strasser, Mrs. Dockenwaddel and Frank Strasser went to Philadelphia Sunday in Mr Strasser's Cadillac.

Rally Closes Convention.

Milwaukee, Wis., Oct. 19.—The convention of the Brotherhood of St. Andrew came to a close after special services in all of the Milwaukee Episcopal churches. Bishop Woodcock of Kentucky and Rev. Frederick Edwards of Milwaukee addressed a big mass meeting at Pabst theater and gave talks on "Man in the World of Men." A final rally at St. James church brought the convention program to a close.

MICROBES IN THE SCALP

The Latest Explanation is That Microbes Cause Baldness.

Professor Unna of Hamburg, Germany, and Dr. Sabouraud of Paris France, share the honor of having discovered the hair microbe.

Baldness is not caused through a few weeks' work of these hair microbes, but is the result of conditions brought about by their presence. Baldness may not occur until years after the microbes began work, but it is certain to come sooner or later.

The microbes cut off the blood supply. They feed on the fatty matter about the root of the hair, through which the blood is absorbed. Finally the fatty matter is wholly consumed, the food supply of the hair is gone and it starves and finally dies.

Resorcin is one of the most effective germ destroyers. Beta Naphthol is both germicidal and antiseptic; Pilocarpin, though not a dye, restores natural color to hair when loss of color was caused by disease. These curatives properly mixed with alcohol as a stimulant, perfect a remedy unequaled for curing scalp and hair troubles.

We want everyone who has any scalp or hair trouble to try Rexall "93" Hair Tonic, which contains all these ingredients. If it does not grow hair on your bald head, stop your hair from falling out, cure you of dandruff; make your hair thick silky, luxuriant; if it does not give you complete satisfaction in every particular, return the empty bottle to us, and we shall return every penny you paid us for it, without question or formality.

Of course, you understand that when we say that Rexall "93" Hair Tonic will grow hair on bald heads, we do not refer to cases where the roots are entirely dead, the pores of the scalp closed, and the head has the shiny appearance of a billiard ball. In cases like this, there is no hope. In all other cases of baldness Rexall "93" Hair Tonic will positively grow hair, or cost the user nothing Siegrist & Williams, corner Fifth and Main streets, Coshocton, O.

How Geo. Meek's Stand Saved County Thousands of Dollars

INFIRMARY DIRECTOR KNOWS HIS BUSINESS

Did you ever hear the story of Infirmary Director George Meek and the representative of the state uniform accounting department? No? Well [illegible] every taxpayer in Coshocton county will pat George Meek on the back.

In short, Meek made the high and mighty accountant take to the woods.

The man was here last summer, as the public remembers, checking up the local court house and seeing that all papers had been tied up with the correct kind of ribbon. He called Mr. Meek on the carpet before him, as a representative of the board of infirmary directors

"I see that your board has been paying out money, outside of the infirmary, to aid indigent people," he said.

Mr. Meek admitted that they had. He said it had been a policy that they had adopted because it was saving money to the taxpayers of the county

"You'd have to stop it" said the inspector. "People that need county aid will have to be taken to the infirmary. You can't give them any money when they are not inmates of the institution. You must conform to the law."

"Do you mean, then," remarked Mr. Meek, growing much interested, "that the infirmary directors can't give aid to a needy family? That instead of giving a needy family a few dollars, we must take the husband and wife to the infirmary, where it costs the county $90 per capita, per year to keep them, or $180 for the two? And that we must take their two children and send them to the Tri County Home in Tuscarawas county, where it costs us $160 a year for each child? That makes a total of $520 it would cost us for that family instead of paying them about $36. Is that what you mean"?

"Exactly", said the inspector. "That is just what you must do."

"But that means an addition to the county infirmary," expostulated Mr. Meek, "for we have been assisting about 35 families."

"All right replied the inspector. "Build your addition to the infirmary then, for that is just what you've got to do."

"Why my dear sir" again said Mr. Meek, "that means that instead of a few hundred dollars we are spending out in that way, we would be spending thousands to take care of these people. More than that we would be breaking up families. And think of the cost of an addition to the infirmary. Think of all this expense to the taxpayers of the county."

"I don't care what expense is, that is what you've got to do" declared the inspector.

Then it was that Meek "got his dander up", too.

"Well we'll not do it" he replied with some emphasis. "No sir, not if President Roosevelt and all his cabinet tells us to do it we'll not do it without a fight. Now that's the word with the bark on and I'm right here to fight you on this proposition."

Then they had it hot for half an hour, and in the end, after looking at the figures and chewing his pencil, the inspector said "he guessed that in some cases, then, they might use their judgment."

"Just as if I hadn't been using my best judgment every year I've been on the board" said Meek.

In that spirited stand, George Meek saved the taxpayers of Coshocton thousands and thousands of dollars. Meek is a quiet and unassuming man, but that is the kind of a man that people can tie to. He is the kind of a man that does things

George Meek has been nominated by the Republican party for another term as member of the board of infirmary directors. "One good term deserves another" and he certainly has done well in his first term. He comes from Virginia township, is a staunch Republican, a sterling citizen and a progressive farmer. That he has had his eyes open and taken care of his duty, is evidenced by the fact that during his term of office the board has not only cut down the tax for the poor by half, but so economical has been the management that it has been cut down again; and a surplus that had accumulated of $5,000 has been transferred to another county fund. He knows how to manage the affairs with economy to the county and with charity and kindness to the poor.

Mr Voter elect George Meek infirmary director again. He has had the experience and knows what to do. And with Mr Sergeant and Mr. Landis with him, the board would be the best that this county has ever had. The three Republican nominees are sterling representative men and they are wisely chosen from geographical standpoint as well. The Democratic candidates are bunched, two of them coming from the same township, and the other from an adjoining township—all of them in Tuscarawas and Jackson

See that you vote for these Republican nominees for infirmary directors; remember, an X in front of EACH OF THEIR NAMES is the way to have your ballot count.

Lieutenant Evans Found Guilty.

Yokohama, Oct. 19. — Lieutenant Frank T. Evans of the battleship Louisiana, who recently was courtmartialed on a charge of absenting himself from his post while officer of the deck, disrespect to his superior officer and intoxication, has been found guilty of the two former charges. Rear Admiral Sperry has just announced his verdict. The sentence pronounced provides that Lieutenant Evans shall lose 150 numbers and shall be publicly reprimanded

GEORGE W. MEEK

Nominated for a second term as member of the board of infirmary directors.

Wage Earners Protest

We the undersigned employes of The H. D. Beach Co., declare most emphatically that our signing the Wage Earners' Appeal was done through our own free will, realizing the danger of disastrous trade conditions that would confront our industries should the county be voted "Dry." We resent the mis-statements that we were coerced or threatened in any way whatever into signing said appeal.

Henry Dieser	Edward Webber	E. Y. Keith	Mabel Cochran
A. E. Simpson	John Redfern	Nelson Dixon	Mary Shaw
Wm. Champanois	H. B. Kerlin	Pearl La Porte	Grace Caton
R. A. Glaser	Ed. B. Curtis	Bertha Shaw	V. Haight
Frank Turner	Robt. Hoecker	Anna B. Shaffer	Louie Holskey
James Hilligas	Harry Sondles	Clara B. Carter	Frank Tish
J. L. Brannon	Ray Duhamel	D. A. Evans	O. L. Clark
T. McNeely	J. W. Porter	S. M. Fisher	W. E. Buker
Neva Huff	Iva Kirk	Silas Wires	Guy Randles
M. J. Emerson	C. C. Sondles	O. E. Shrigley	Maud Deeds
Marcus D. Speck	Wm. McMullen	Winfield Scott	Chas. B. Weaver
Fred Henselman	C. W. Knoff	A. S. Cingham	Ed Spencer
William Thomas	Wm. LaSerre	Frank Urban	Jacob Arnold
H. E. Sowen	E. J. Pigman	Wellington Fetrow	Floyd Compton
Ray Felton	Louise Henselman	Howard Burtnett	Frank V. Corraz
Mary West	Minnie Robson	J. H. Klingler	Lee Reed
Hattie Shook	Nora Clark	Roy Clark	John Thompkins
Bertha Miller	Margaret Jones	Bert Helpingstine	Roy C. Thomas
Chas Eden	Carrie Lembright	Will Guinther	H. S. Ransopher
Anna Gardner	Wm. Felton	P. J. Miller	Sam Hines
S. Cox	Jeanette Morrison	H. S. Tish	James C. McMullin
Sam T. Sawyer	Ernest Fitch	John A. Hershey	J. T. Reed
Roy English	Guy Lacey	Bart Finnell	L. J. West
Wm. Stewart	Geo. Hull	John E. Mills	H. O. Andrews
A. A. Walbridge	Benton Wells	Geo. Lacey	Frank Wickens
Frank Phillibaum	Ed J. Marsh	H. Preston	James Biris
W. G. Davis	Tom Wiggins	Thos. Guinther	M. Quinlan
Jeff Henderson	Lorzo Felton	Lucy Besser	I. R. Henderson
John Fulton	Wm. A. Doll	R. E. Studer	Nellie Cox
B. O. Trux	David Fitch	E. S. Bordenkircher	Chas Davidson
S. Patrick	William Bordenkircher	John Cullison	W. L. Butler
Archie Jennings, Jr	F. McKinley	W. T. Bowden	Chas. Hanna
Chas Marker	Raymond Bordenkircher	T. W. Hershman	Carson Edwards
John Weaver	Adam Alleshouse	Phillip A. Huff	Wm. Gamble
Adolph Strauss	George Schmidlapp	William Turner	Roy Binning
Cus Arnold	H. I. Battestine	West Biris	John Randles
H. C. Starer	Henry Hildebrandt	John T. Wilhelm	N. Davis
Ed Cooper	R. Miller	J. A. Carpenter	Adv
F. Pfous	T. W. Miller		

Protest of the German American Alliance of Coshocton Against Calumniation of Rev. Dr. Smiley.

The anonymous sidewalk organ, commonly called the Daily Dry, brought forth in one of its last issues a warning to the people against Rev. Dr. Finley R. Smiley from Kansas City, who will speak at the Sixth Street theatre, Tuesday, October 20th under the auspices of the German American Alliance; several attempts have been made by speakers either in the streets or in churches to slander this venerable preacher. We herewith wish to protest emphatically against such slander, and wish to state that Dr. Smiley has consented to come hese positively at our own request and at nobody elses instigation. We further wish to state that he has in his possession official evidence refuting such slanderous statements for which he does not care more than he does for the wind that blew one hundred years ago. If you throw a stone down the street and it lands amongst members of the canine tribe, the one that howls is the one that was hit, and when Rev. Dr. Smiley stands before the people such slanderers will be sorry for the statements they ever made. Rev. Dr. Smiley is a gentleman coming to us very highly recommended. He has an absolutely clean record of his past and has been a preacher of the Gospel for nearly sixty years.

Any person who loves to see the Truth coming out victorious in this battle, who realizes that this campaign with its endless chain of agitation and bitterness will break the peace of this community, will array friend against friend and brother against brother, is heartily invited to come to the Sixth Street theatre Tuesday night at 7:30.

THE GERMAN AMERICAN ALLIANCE OF COSHOCTON adv

Age Want Ads bring quick results.

FOURTH STREET'S NEW BIRD

A "Booby Owl has been making his headquarters down on South Fourth street for the [illegible] nights and has been filling the air with mournful tones Saturday night he perched himself in a tree in front of Porter Mitchell's residence and saluted everyone who came by.

HUNDREDS ARE MADE HOMELESS

[Associated Dailies Telegram]

Detroit, Mich., Oct. 19.—Fragmentary reports from the burned districts of northern Michigan indicate a slight improvement in the general situation as far as danger to life and property are concerned, but as to the victims who survived the destruction of their homes and villages conditions are pitiful in the extreme, with the likelihood of greater distress and many deaths from exposure in the event of a sudden drop of temperature falling upon the half-clothed refugees camped in boxcars and open fields.

Governor Fred M. Warner issued an appeal to the people of Michigan for contributions, and Mayor William R. Thompson of Detroit has called a special meeting of the common council for tonight to consider the matter of contributing relief.

The Detroit board of commerce held a meeting at the Detroit club to arrange the details of shipping a preliminary carload of provisions and beding north, and Governor Warner has directed Adjutant General McGurren of the state troops to take the initiative in similar measures at Grand Rapids. The Detroit & Mackinac Railroad company has already sent a dozen carloads of provisions, lumber and hay into the burned district from Bay City.

President J. D. Hawks of the Detroit & Mackinac railroad received word that forest fires were seriously threatening the town of Ossineke, south of Alpena, on Thunder bay. Mr. Hawks said that he had received no reports from Alpena or Rogers City, and he was confident he would have heard something if the situation at these points had not improved.

Communication Established.

The Western Union Telegraph company has uninterrupted communication with Alpena, and was able to do business twice with Onaway, on the far side of the burned district. The Western Union was also able to establish communication with Posen, in the fire district. Long distance telephone communication is good as far north as East Tawas.

Quartermaster General W. J. Rogers of the state troops, who was sent into the burned district to investigate conditions, telegraphed Governor Warner that there was no need of troops, as the fire situation was greatly improved, temporarily at least. The immediate need, General Rogers reported, was for bedding and food for the refugees and fodder for horses and cattle. Governor Warner has already directed the sending of several hundred blankets into the burned district, and all the blankets on hand in the armory of the state troops at Alpena have been forwarded there.

PILES CURED IN 6 to 14 DAYS
PAZO OINTMENT is guaranteed to cure any case of Itching, Blind, Bleeding or Protruding Piles in 6 to 14 days or money refunded. 50c.

Crowded Sidewalk.

An argument on Socialism on Main street just above the railroad drew a large crowd at noon today. In fact the audience became so large that Officer Hankins had to clear a space for people to pass along the street.

Geo. B. Edgar left Monday for Tennessee where he will be gone for some time on a business trip

ROLSTON'S SPECIALS

Fancy Country Butter
Fresh Eggs
Pure Lard
Large Sweet Pumpkins
Kieffer Pears—90c a bushel
Hickorynuts and Chestnuts
Sweet Potatoes and Cabbage
Celery and Tomatoes
Cranberries—10c a quart
Rolston's Coffee—20c a lb.
Bananas and Oranges
Catsup and Mustard in Jugs
Quinces and Turnips
Anything you want in the grocery line.

U. G. Rolston,

Both phones No. 40

The Gray Hdwe Co.

Mrs. Housewife

Are you at your wits ends at times as to what to order from your Grocer.

Thought so—Can he and does he help you out? We do, and with this end in view we are striving to have a variety of staple goods within the reach of all and ARE having an EXCLUSINE line of delicacies for those who desire them.

There are other advantages in dealing at the "Central" which you can only appreciate upon trying us. All we ask is a trial, and we feel convinced we can make good.

Don't forget our famous Central Blend Coffees, absolutely without an equal.

Central Grocery

"If we please you tell others if we don't tell us."

Both Phones.
Prompt Delivery

Ready To Paper?

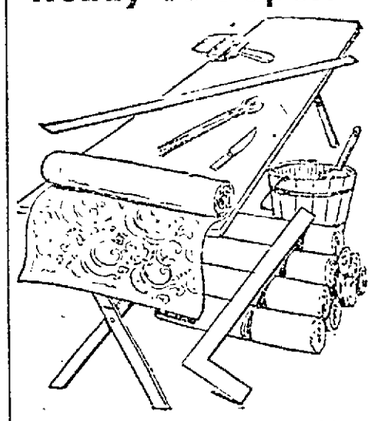

Everything Ready. Everything is ready for papering. All that is necessary is to select the paper. To do this satisfactorily you want a large variety to select from. Our line is unequaled for beauty, variety and price. You can be perfectly suited, and at the same time save money by calling on

C. E. Anderson's

Drug and Book Store
404 Main Street, Coshocton, Ohio.
We are open every night.
We have both phones
We employ three registered pharmacists.
We appreciate your trade

G. W. PRESTON

Dealer in
HARDWARE, STOVES, PAINTS, OILS, GLASS, ETC.
522 Main street, Geidel Block

See our complete line of Gas Ranges, Coal Ranges, Gas and Coal Heaters. Many different patterns to suit every purse.

Special price on Guns for the hunting season. Come in and examine the Remington, Model 1908, Hammerless and Pump Action Gun. Also a fine selection of Single and Double Barrel Shotguns. Also a selection of Rifles from $1.50 to $12.

Wm. Seute

THIRD ST. CASH STORE.
Opp. Court House.

The best guaranteed Fresh Country Butter, price reasonable
Shoes reasonable.
1-4 lb. Young Hyson Tea ..10c
Or a 20c Coffee for 18c.
A Good Broom 18c
Lamp Chimneys No 1 and 2, 5c
Oil, per gallon 10c
Star and Lenox Soaps
8 cakes for 25c
Potatoes .. ..20c a peck
Good Flour, small sack ..55c
Men's 50c Overalls 40c
Bacon... ... ...15c
Hams... ... ...14c
Boys' Knee Pants 25c
10 cent Socks for 8c
One Box Axle Grease 4c
Cream Cheese.. .. ..15c
Swiss Cheese . .....16c a lb.
Chicken feed, per lb.. ..1-2c
Best Sugar, 25 lbs. for.. .$1.45
Best Lard 12c
A 25c Coffee 20c
An 18c Coffee 15c
Oysters ....35 quart
5 gal. Oil Can, full of oil for $1
Chickens at all times

Store open Evenings.

We do not deliver goods.

NEWSPAPER ARCHIVE®

GLAD HAND OF NIPPON IS EXTENDED

Waterfront at Yokohama Lined With Curious People Anxious For First Glimpse of Great White Monsters as They Loom Up Out of Mist—All Show Effects of Fierce Gale Encountered Off the Philippines—Children Sing American Anthem.

Tokyo, Oct. 19.—Rear Admiral Sperry, commander-in-chief of the Atlantic battleship fleet, accompanied by the squadron commanders and the captains of the various ships, arrived in Tokyo at 10 o'clock this morning, coming by special train from Yokohama. The party was received with unbounded enthusiasm by great crowds that thronged about the station when the train arrived. The weather was clear and beautiful.

SHIPS WEATHERBEATEN

Show Effects of Buffeting Received in Typhoon Near Luzon.

Yokohama, Oct. 19.—Never before in the history of Yokohama has there been such a display of naval strength as is witnessed at the present time. Shortly after the storm-battered ships of the American battleship fleet came to anchor the mist, which had shut out their coming, cleared, and a light breeze carried away the smoke from the saluting guns, revealing from the shore front the lines of white American ships-of-war, backed by the gray of the Japanese. Scores of small craft chartered by individuals and associations darted in and out among the battleships, the American Asiatic association being among those to give the heartiest welcome. Two thousand schoolchildren sang the American national anthem.

The ships show the effect of the tremendous battering of the waves, which is described by old officers as the worst they have ever encountered.

Sperry Expresses Delight.

Rear Admiral Sperry said immediately after anchoring that he was glad to arrive in Japan, and that he greatly appreciate the evidences of a sincere welcome. Commander John A. Dougherty, the American naval attache at Tokyo, who came here to take part in the welcome to the fleet, boarded the Connecticut and discussed the program with the admiral.

The moment the fleet dropped anchor the admirals, in formal dress, hastened from the flagships of the various divisions to the flagship of the fleet, the Connecticut, which also was boarded by Japanese subordinate officers, who came to arrange details. Shortly the commander-in-chief and the other admirals, accompanied by their staffs, entered a motor boat and proceeded to the flagship Mikasa of the Japanese fleet, to pay an official call upon Vice Admiral Sir Gero Ijuin. The Japanese admiral immediately returned the call. Vice Admiral Ijuin was given a hearty welcome by Admiral Sperry aboard the Connecticut. After a brief visit the Japanese departed, and as they went down the side the Japanese flag was broken out at the main mast and the guns belched forth a salute.

Americans Visit Fleet.

A short time later Francis B. Loomis, United States commissioner to the Tokyo exposition, accompanied by Mrs. Loomis, John C. O'Loughlin and Mrs. O'Loughlin and Acting Consul General Babbitt, called upon Rear Admiral Sperry and paid their respects. They were given 15 guns as they left the ship. In the meantime visits were exchanged between the captains of all the vessels.

The mayor and governor also called upon the admiral and later the reception committee, the spokesman of which was M. Mate, boarded the Connecticut and bade the admiral and his men welcome in behalf of the entire nation. He thanked the Americans for their evidences of friendship and regard, to which Admiral Sperry responded in a similar strain.

In the afternoon the garden party given by the mayor of Yokohama was attended by many officers and great crowds of civilians, but the weather was unfavorable and somewhat interfered with the success of the function. Everywhere about the streets the American officers and men were treated with the greatest courtsy, being saluted always by the police and Japanese soldiers.

Prince In Belligerent Mood.

Belgrade, Oct. 19. — M. Milovanovics, the Servian foreign minister, left here for the capitals of the powers to place Servia's wishes before the respective governments in an endeavor to reach an understanding in the Balkan situation. He will go to Berlin first and thence to London, Paris and Rome. Crown Prince George, in bidding the foreign minister farewell, said: "Do not forget that you speak as the representative of 250,000 bayonets. Make no concessions. Only by this course will you be able to return to Servia."

Mack In the East.

Buffalo, N. Y., Oct. 19.—After a two-days' rest at his home, National Chairman Mack left for New York, where he will remain for several days preparing for the final week of the campaign, when William J. Bryan and prominent Democratic speakers will concentrate their forces to swing the Empire state into the Democratic column. The chairman is holding a conference with the eastern leaders at New York headquarters today.

RID YOURSELF OF MISERY IN FIVE MINUTES

If what you just ate is souring on your stomach or lies like a lump of lead, refusing to digest, or you belch Gas and Eructate sour, undigested food or have a feeling of Dizziness, Heartburn, Fulness, Nausea, Bad taste in mouth and Stomach headache—this is Indigestion.

A full case of Pape's Diapepsin costs only 50 cents and will thoroughly cure the worst case of Dyspepsia, and leave sufficient about the house in case some one else in the family may suffer from Stomach trouble or Indigestion.

Ask your pharmacist to show you the formula plainly printed on these 50-cent cases, then you will understand why Dyspeptic trouble of all kinds must go, and why they usually relieve a sour stomach or Indigestion in five minutes. Get a case now and eat one Triangule after your next meal. They are harmless and taste like candy, though each contains power sufficient to digest and prepare for assimilation into the blood all the food you eat; besides, it makes you go to the table with a hearty, healthy appetite; but, what will please you most is that you will feel that your Stomach and intestines are clean and fresh, and you will not need to resort to laxatives or liver pills for Biliousness or Constipation.

This city will have many Diapepsin cranks, as some people will call them, but you will be cranky about this splendid stomach prescription, too, if you ever have Indigestion or Gastritis or any other Stomach misery, and eat just one Triangule of Diapepsin.

Notice

Do not fail to notice the $4.98 window at "Ruth Jones Millinery Shop" Stylish up-to-date hats, your choice, $4.98. Ruth Jones
609 E Main St, 2 doors from gas office

Rumors Unfounded.

Constantinople, Oct. 19. — The report that the mobilization of the Turkish troops had been ordered is unfounded. Presumably it arose through the fact that certain battalions of the Anatolian reserves attached to the Salnika and Adrianople army corps were convoked for maneuvers in the native districts, and that three battalions were ordered to Constantinople from Macedonia for police service in the capital, being replaced by an equal number of Redifs from Smyrna.

Bryan Not Apprehensive.

St. Joseph, Mo, Oct. 19.—William J. Bryan, during a short stay in St. Joseph on his way from his home to St. Louis spoke of Judge Taft's invasion of the south. "The trip of Judge Taft through the south will have no effect whatever on the voters of that section," said Mr. Bryan. "I do not feel the least apprehensive of the south's vote."

Weak Women

To weak and ailing women, there is at least one way to help. But with that way, two treatments must be combined. One is local, one is constitutional, but both are important, both essential.
Dr. Shoop's Night Cure is the Local.
Dr. Shoop's Restorative, the Constitutional.
The former—Dr. Shoop's Night Cure—is a topical mucous membrane suppository remedy, while Dr. Shoop's Restorative is wholly an internal treatment. The Restorative reaches throughout the entire system, seeking the repair of all nerve, all tissue, and all blood ailments.
The "Night Cure", as its name implies, does its work while you sleep. It soothes sore and inflamed mucous surfaces, heals local weaknesses and discharges, while the Restorative, eases nervous excitement, gives renewed vigor and ambition, builds up wasted tissues, bringing about renewed strength, vigor, and energy. Take Dr. Shoop's Restorative—Tablets or Liquid—as a general tonic to the system. For positive local help, use as well

Dr. Shoop's Night Cure

C. E. ANDERSON, Coshocton, O.
C. M. FERGUSON, Roscoe, O.

GOVERNOR HUGHES ON SPEAKING TOUR IN HIS OWN STATE

After an extended tour in the interest of the national Republican ticket, Governor Charles E. Hughes took up his own fight and began a speech-making trip in New York. Large crowds greet him in all the cities and manufacturing centers. He intends to cover the entire state before election day.

MR. HUTCHINSON ON PROHIBITON

Well Known Authority Discusses Its Effects On Coshocton Finances

Prohibition Would Bankrupt The Police Department. Only Salvation In More Taxes And a Greater Bonded Indebtedness

In an interview with a representative of the Coshocton Manufacturers' Association today, Mr. W. S. Hutchinson, the well known grocer, who is conceded to be perhaps the best authority on municipal finances in the city, discussed the prohibition question from a financial standpoint:

"It is not difficult to show what will happen to the city finances if the saloons are voted out," said Mr. Hutchinson, "and taxpayers will have to consider this phase of the case very carefully.

"The tax valuation of the city is approximately $3,000,000. Out of the revenue derived from the Dow liquor tax, about $13,000 of the total goes directly to the city, based on 26 saloons, the number we now have. Of this money about $6,500 goes to the police fund and supports it. No levy has been made for this fund for several years, because of the Dow tax. About the same amount goes to the general fund, which takes care of the city government. There was also no levy for this fund in 1908 and will be none in 1909.

"The state law limits the levy for municipal and other purposes to 10 mills, and the city is without power to increase it without a two-thirds vote of the people, followed by an issue of bonds. The $13,000 which now goes to the city from the Dow tax would be eliminated by voting out the saloons and it would be necessary to levy more than 4 1-2 mills in order to make up for it. The present levy for public health, public safety and public service is 6.90 mills, and this increase of 4.50 mills, if the saloons were voted out, would bring the total levy up to 11.40 mills, which is 1.40 mills more than the levy authorized by law.

"We should therefore be obliged to dispense with the police department or devise new methods of taxation, and even this could not be done for fourteen months, as the levy for 1909 is already made. We cannot dispense with the city executive departments, because they are fixed upon us by law.

"It is evident, therefore, that the police fund will become bankrupt if the saloons are voted out, unless new methods of taxation are devised and the city obligates itself with a further bonded indebtedness."

ADV.

Itching, torturing skin eruptions, disfigure, annoy, drive one wild. Doan's Ointment brings quick relief and lasting cures. Fifty cents at any drug store.

CASTORIA

The Kind You Have Always Bought, and which has been in use for over 30 years, has borne the signature of Chas. H. Fletcher and has been made under his personal supervision since its infancy. Allow no one to deceive you in this. All Counterfeits, Imitations and "Just-as-good" are but Experiments that trifle with and endanger the health of Infants and Children—Experience against Experiment.

What is CASTORIA

Castoria is a harmless substitute for Castor Oil, Paregoric, Drops and Soothing Syrups. It is Pleasant. It contains neither Opium, Morphine nor other Narcotic substance. Its age is its guarantee. It destroys Worms and allays Feverishness. It cures Diarrhœa and Wind Colic. It relieves Teething Troubles, cures Constipation and Flatulency. It assimilates the Food, regulates the Stomach and Bowels, giving healthy and natural sleep. The Children's Panacea—The Mother's Friend.

GENUINE **CASTORIA** ALWAYS
Bears the Signature of
Chas. H. Fletcher.

The Kind You Have Always Bought
In Use For Over 30 Years.
THE CENTAUR COMPANY, 77 MURRAY STREET, NEW YORK CITY.

TUESDAY EVENING,
OCTOBER 20th
Under the Auspices of the German-American Alliance of Coshocton

Rev. Dr. R. Finley Smiley

Of Kansas City

Will speak on

The Evils Of So-Called Prohibition

AT SIXTH STREET THEATRE

Everybody Invited.

ADV.

THEY BEAR INTEREST

WE ISSUE time certificates, payable at certain fixed dates, and for any period of time not shorter than six, nor longer than twelve months. These certificates bear interest at the rate of THREE PER CENT. from the date of deposit until due. . . . . .

Small Change

For the accommodation of the public, we constantly keep on hand a full assortment of SMALL CHANGE. Do not hesitate to bring in your large bills when needing small change.

Commercial Nat'l Bank.

Oysters—Oysterettes
Soup—Oysterettes
Fish—Oysterettes
With such a beginning the rest of the menu is unimportant.

Oysterettes

—those delicate little oyster crackers—give a touch to the feast that nothing else will replace.

5¢ *In moisture proof packages*

NATIONAL BISCUIT COMPANY

Equip Your Furnace For

NATURAL GAS

Equipment at cost. Results guaranteed.
Gas: 20c net per thousand.

The Coshocton Gas Co.

603 Main St. Cit. Tel. No. 240.

Read for Profit **AGE WANT ADS** Use for Results

NEWSPAPER ARCHIVE® NEWSPAPER ARCHIVE®

THE DAILY AGE

Founded 1875

Published Every Evening Except Sunday by

THE AGE PUBLISHING COMPANY

Selby Building

Member of Ohio Select List of Daily Newspapers

Subscription Rates:

By mail, 100 days $1 $3 the year, payable in advance Paper discontinued when time expires without exception

By carrier, 10 cents the week delivered to any part of the city or Roscoe.

Subscribers will greatly facilitate the delivery of THE AGE by immediately reporting any irregularity to the circulation department.

Representatives.

Robert Tomes, 110 Nassau St., N. Y., L. S. Wallis and Son, 1249 First National Bank Building, Chicago, Ill.

Entered at the Postoffice at Coshocton, Ohio, as second-class mail matter.

Both Telephones No. 182.

TO THE PUBLIC

Arguments pro and con "wet" and "dry" that are made in these columns are all under the head of paid advertisement and neither one way nor the other are they editorial expressions. Anything that is submitted for argument on these questions comes under the advertising department

BRYAN'S SERVICE TO THE COUNTRY

Governor Hughes of New York in the course of a speech in Baltimore Sept. 30 paid the following tribute to William Jennings Bryan: "The greatest service Mr. Bryan ever rendered his country was in being defeated."

There is more in that statement than would appear to the unthinking reader. It contains a vital truth which should not be lost sight of in the present campaign.

Mr. Bryan's candidacy in 1896 was a specious appeal to cupidity and ignorance. It attempted to persuade the people that they could all be made rich by legislative enactment, that wealth is created by law instead of by labor and that a financial measure that would have repudiated 50 per cent of the claim of every creditor, public or private, was entirely compatible with honor and conscience. The issue thus presented was a direct temptation to the people as well as a challenge to their common sense. It put their intelligence as well as their integrity to the test and thus gave them a chance to prove to the world that they could neither be tricked nor betrayed. For that opportunity to demonstrate both their sanity and their honesty they are indebted to William Jennings Bryan.

Mr. Bryan's second candidacy was another attempt to lead the people away from the solid ground of principle and precedent. Mr. Bryan sought to convince them that the United States had no right to acquire territory beyond its original limits, that the maintenance of American troops in the Philippines was an act of tyranny and that justice and national honor required that immediate independence be granted to the Filipinos. That contention was not only a direct insult to the army, the navy and the people who supported them, but it was an impeachment of territorial policies urged by Jefferson, Madison, Monroe, Jackson, Pierce, Buchanan, Grant, McKinley and other presidents.

Under the hypocritical pretense of granting civil liberty to 7,000,000 ignorant islanders who scarcely knew the meaning of the term Mr. Bryan tried to commit the people to a principle which, if carried to the logical conclusion, would compel the United States to acknowledge that it had no right to hold the Philippines, Guam, Hawaii or Porto Rico or even the vast territory acquired through the Louisiana purchase.

The common sense of the people was again put to the test, as it was in 1896, and vindicated itself as completely as before. They branded the issue of "imperialism" as a fraud and an insult, and its sponsor suffered a defeat so overwhelming that a man of finer sensibilities would have accepted the result as the final act in his public career. For thus enabling them to manifest their loyalty to themselves and to the ideals of national destiny defined by Jefferson in the beginning and by McKinley at the close of the nineteenth century the people are likewise indebted to William Jennings Bryan.

Having served his country by leading his party to righteous defeat in two successive campaigns, Mr. Bryan has assigned himself to a similar task this year. The issues he represents now are as hostile to sound national policy and as repugnant to the national conscience as those which he forced upon the public in 1896 and 1900. They would commit the government to untried policies utterly at variance with those which have always guided and controlled it. They would betray it into evil courses, and for that reason they will be stricken down by the people, whose conscience and intelligence they insult.

Governor Hughes was right. Mr. Bryan has served his country by being twice defeated, and he is about to place the country under further obligations by adding a third count to his score.

Luckily, they wont' want Haskell as a vaudeville attraction.

Roosevelt's method of teaching politics by correspondence in a few hard lessons combined a pleasure to himself with profitable instruction to his pupils.

"Words against deeds" is the way Governor Hughes sums up the national issue. And the American people always put their faith in the man who has done things.

Guess Bryan don't want publicity of campaign contributions as badly as he makes out.

Haskell thinks that now is the time for Oklahoma to prove herself a true friend by giving him some money.

Lots of men show intense enthusiasm until it comes to giving real money to the party.

The last magazine article about John D. Rockefeller says fine things of the Standard Oil company. You see, John D. wrote it himself.

Gov Haskell was quick to realize the difficulties liable to beset a man who tries to stay in the Democratic party to Mr. Bryan's possible embarrassment.

The recent interchange of personalities may make Mr. Bryan less enthusiastic about being a fine representative of Rooseveltism.

"Whack" goes the "Big Stick;" "bing" goes the "Peerless."

All the 57 varieties or orators are to be offered this year from Chauncey Depew to Carrie Nation.

At Lincoln, Neb., July 3, 1908, Herman Ridder of New York, the new treasurer of the Democratic national committee, gave out an interview in which he said: "I said to Mr. Bryan: 'You cannot carry New York, and you cannot be elected. Why don't you step aside and permit the nomination of some man who can be elected?'" Mr. Ridder's judgment was exceptionally good at that time, and his statement of fact still holds true.

Peptiron Pills Ironize the blood, tone the nerves, strengthen the stomach, aid digestion, and promote sweet, restful, natural sleep. They are chocolate-coated, acceptable to the stomach and easily assimilated and the best medicine for anemic, pale, nervous and dyspeptic men, women and children, and all sufferers from the effects of a strenuous life of today. Price 50c or $1. Of druggists or by mail. E. Fougera & Co., 90 Beekman St., New York.

If Made by Hood It's Good.

THE REPUBLICAN TICKET

For President
WILLIAM HOWARD TAFT

For Vice President
JAMES S. SHERMAN

For Presidential Electors, At Large
EDWARD N. HUGGINS, of Franklin.
JOSEPH T. CAREW, of Hamilton

17th Congressional District
JEREMIAH E. REEVES, of Tuscarawas

For Governor
ANDREW L. HARRIS, of Preble.

For Lieutenant Governor,
FRANCIS W. TREADWAY, of Cuyahoga

For Secretary of State,
CARMI A. THOMPSON, of Lawrence

For Auditor of State
EDWARD M. FULLINGTON, of Union

For Treasurer of State
CHARLES C. GREEN, of Franklin.

For Attorney General,
ULYSSES GRANT DENMAN, of Lucas

For Board of Public Works,
B. W. BALDWIN, of Ashtabula
WILLIAM KIRTLEY, JR., of Defiance

For Dairy and Food Commissioner
RENICK W. DUNLAP, of Pickaway.

For State School Commissioner
JOHN W. ZELLAR, of Hancock

For Justice of the Supreme Court,
JAMES L. PRICE, of Allen.
JOHN A. SHAUCK, of Montgomery.

For Clerk of the Supreme Court,
JOHN S. M'NUTT, of Columbiana.

For Congress
J. F. HARRISON of Wayne

For State Senator
ROBERT E. HAVERMAN Tuscarawas.

For Circuit Judge
JOHN W. CRAINE, of Stark.

For Common Pleas Judge
W. F. KEAN, of Wayne.

COUNTY TICKET

Representative—W. J. BAUMER
Probate Judge FRANK ASHMAN
Sheriff—ALEX C. M'DONALD.
Clerk—R. C. DARNES
Auditor—WALTER WINTERS
Treasurer—HOUSTON B. HAY
Pros. Attorney C. HOMER DURAND
Recorder—EVAN O. EVANS
Commissioners ALEX P. STEWART, EDWARD NORMAN and LEE MOORE.
Infirmary Directors—GEORGE W. MEEK T. F. LANDIS, O. W. SERGEANT.
Surveyor—WILBUR F. LARKS
Coroner—DR. A. M. HENDERSON

Wear and style the equal of any shoe at any price.

Uppers in all the best and most approved leathers—made by the Goodyear welt hand-sewed process—the same as is used in $4 and $5 shoes.

Price only $3.00.

We have them on our shelves, but they are going rapidly—people like to save that dollar or two.

Walker & Lawrence
"A Good Place To Buy Good Shoes"

CAMPAIGN CONTRIBUTIONS

—Los Angeles Times.

STATEMENT BY FRANK J. EBEL

Flat Denial Of Charges Made By The Rev. Mr. Robertson.

TO THE PUBLIC:

Sunday evening the public statement was made during church services by the Rev. Mr. Charles S. Robertson at the Methodist Episcopal church, to the effect that on Sunday, after Sunday school, the two children of a certain artist employed by the Meek company, had returned home with "dry" badges pinned to their breasts; that the artist, their father, flew into a rage, tore the badges from the children's clothing and then beat the little ones so that their cries could be heard throughout the neighborhood.

Today I was told that I am the man whom Rev. Mr. Robertson referred to, and that the cruel outrage occurred in my home, No. 923 Vine street.

Shocked at the intelligence, I went directly to Rev. Mr. Robertson and asked him if I was the man he referred to. He replied that he would let me know later. He said at that time he did not know who the man was, and so admitted that he had made this awful charge in church, before a thousand people, without knowing whom he was talking about and without knowing whether the charge was true.

There is no doubt, however, that I am the person referred to because Sunday morning my two little children did return from Sunday school with "dry" badges on their breasts, which I and my wife told them, calmly and without any show of force, to remove. I did this because I do not believe in prohibition in Coshocton and do not believe that any person should so decorate little children, only five and ten years old, with a badge of any kind, against the wishes of their parents.

It is true that the children cried a little after taking off the badges, because they thought them pretty. Then my wife and I compromised by telling the little ones to pin the badges on their dolls, which they did and were happy.

It is utterly false that I whipped or even scolded them.

Today, accompanied by witnesses, I visited my neighbors, Isaac Stafford, Mary Stafford and Mrs. Hykes, the only neighbors who were at home at the time referred to. Mr. and Miss Stafford both say that nothing of the kind alleged occurred and that I have always been kind to my children. Mrs. Hykes who resides across the street, says that she was on the front porch when my wife who was on our front porch, saw the children coming with the badges on, and heard my wife advise them to remove them. Mrs. Hykes repeated this incident to friends, and so, I presume, the story gained circulation and was grossly magnified until it reached Rev. Robertson.

This is all there is to the affair, but in pronouncing the charges of cruelty a lie out of whole cloth, I desire to call public attention to the manner in which the Rev. Robertson adopted it without waiting to verify it. If Rev. Robertson had mentioned my name in connection with the story I would have caused him to be arrested today for criminal libel; and if he will now mention it in that connection, I will immediately swear out a warrant against him.

I make the foregoing statement in order to defend my good name and to protect my home.

(Adv) Frank J. Ebel.

Sage of the Age

You are a phenomenon if you haven't been drawn into a wet and dry argument.

Judging by the progress Mr. Bryan has made thus far, there is a slight chance that he may be president if he lives to be about 150.

The first league polo game comes a week from next Monday night.

The approach of Thanksgiving is causing a big stir in Europe about Turkey.

Cabbage is not really appreciated until there is a shortage in the crop.

Butter thirty cents a pound in October. What can the cows be mad about?

FAIR

Continued from Page One

929.85, making a total of $10,267.44. The total expenditures have not been figured up as the bills did not come in until Saturday and a few have not yet been presented.

The bills received were all ordered paid and those awarded premiums will receive them this week. There were no protests against the payment of any premiums. The total amount paid out in premiums this year is $3,690.10. The bill for hay and straw was larger this year owing to the large number of entries in the stock departments and amounted to $437.87.

The Agricultural society will hold its next meeting on the second Monday in January to elect directors and the directors will elect officers on the third Monday in January.

NOTICE

There will be a special meeting of the Typographical union at Trades Council hall tonight at 7:30.

19-1 Louis Glauque, Pres.

Phone your news to The Age.

HENTZY HAD BAD LUCK

Chas. Hentzy met with a painful accident while at work at the Coshocton glass factory Monday morning. The knuckle of his index finger on the left hand came in contact with the neck of an unfinished bottle cutting a deep gash. The wound was dressed by a physician and he is carrying his arm in a sling. He will carrying his arm in a sling. He will ernt days.

Nearly everybody in Coshocton county reads the Daily Age.

New Silks

NEW SILKS

In the fashionable shades for fall. Cut in waist lengths and only one of a kind, giving you exclusive designs and patterns in the two tone stripes Persian and fancy effects that are of the newest and different from anything shown in previous displays.

Pretty Two Tones in a good quality, soft finish, assuring wearing qualities at

75c per yard.

A good range of Two Tones and Persian designs separating all the new fall ideas in 25 and 27 inch widths at

$1.00 per yard.

Black Taffetas

We take great pride and justly so in the qualities of the black Taffetas shown by this store.

One quality in 35 in width extra special value. Fine smooth finish and excellent wearer, selling at

$100 per yard.

Will equal most $1.25 ones.

$1.25 buys a quality that for finish and luster wearing qualities and merit cannot be matched

$1.25 per yard.

$1.50 grade is the highest reward of the efforts of the silk loom artists. Has body finish wearing qualities, equal to any Taffeta made

$1.50 per yard.

LONGWILL'S

EVEN IF YOU HAD A NECK AS LONG AS THIS FELLOW AND HAD SORE THROAT ALL THE WAY DOWN

Tonsiline WOULD QUICKLY CURE IT.

A quick, safe, soothing, healing, antiseptic cure for Sore Throat, briefly described TONSILINE. A small bottle of Tonsiline lasts longer than most any case of Sore Throat. TONSILINE cures Sore Mouth and Hoarseness and prevents Quinsy and Diphtheria. 25 and 50 cents at all druggists.
THE TONSILINE CO., Canton, Ohio.

SNYDER'S

Coshocton's Modern Grocery

If it's good to eat. We have it.

Seal Shipt Oysters

Fresh Daily.

Chickens, alive or dressed, any time on short notice. New York grapes, cranberries, celery, sweet potatoes, Don't forget our famous 20c coffee.

The Snyder Grocery Co.

Our wagons go everywhere
Phone 21. 233 W. Main.

A Castle in the Air

is not a profitable investment. You cannot sell, lease or live in it. Our original *Designs*, *Engravings* and *Electrotypes* are profitable investments. They tell everybody about you and your business persistently, publicly, and with dignity. The cost is not great. Write for prices and samples. (3)

ECLIPSE ELECTROTYPE & ENGRAVING CO. CLEVELAND

MONEY TO LOAN

Money loaned on Furniture, Pianos, Horses or Wagons, or anything of value, on weekly or monthly payments to suit you. Time extended in case of sickness or loss of work. BUSINESS STRICTLY CONFIDENTIAL.

The Home Loan Company

F. L. Fehr, Over Frew's Drug Store. BELL PHONE 22.

Thos. E. Duncan

ATTORNEY-AT-LAW

Legal papers and general law business
Office over the Ransom Store

SEE D. D. BOYD

For bargains in lots, houses and land.
Phone 213.
Residence—127 Park avenue

Criterion RESTAURANT

MEALS 25c.

G. W. BENDURE

REAL ESTATE

I build as well as boost
If you want a home, see me.

Lamberson and Herbig FOR

RELIABLE INSURANCE

Plate Glass, Accident, Liability, Life and Fire.

Over Smith's Drug Store

NEWSPAPER ARCHIVE® NEWSPAPER ARCHIVE®

Of Interest to Women

Society — MISS JESSIE SMITH, Editor — Clubs

SOCIAL CALENDAR

MONDAY

Meeting of the Historical club

The New Century club meets with Miss Macra Palm

The Chautauqua Circle meets with Miss Sauvery

The Kings' Daughters of the Baptist church will meet at the church

The W. A. H. B's give nutting party.

The Baptist Brotherhood meets with Rev. Bridge.

District 1 of the Presbyterian church meets with Mrs. Kuntz

TUESDAY

The Teachers Training class of the Church of Christ meets

Mrs. W. R. Lynde and Mrs. C. E. Ransom will entertain the Stitchery.

Phi Sigs Visiting

Messrs Wheeler, Phipps, Joe Fribley, Myler and Yetz of New Philadelphia spent Sunday with Phi Sig brothers in Coshocton.

Jolly Nutting Party

Miss Hazel Curtis and Miss Emma Fisher took the members of Miss Curtis' Sunday school class on a nutting party Saturday afternoon. The class is composed of Archie Shepard, Mary Loos, Ada Lewis, Virginia Merrell, Mary Wells and Helen Miller.

Slumber Party at Orchard Heights.

Miss Mary Selby will entertain the members of the W. A. H. B. and Miss Anne Cass with a slumber party Monday evening at Orchard Heights farm back of Roscoe

Three Clubs Meet Today.

The New Century Club will meet Monday evening at the home of Miss Macra Palm. Responses will be given on "Unattractive features of our city." Mrs. Ricketts will have a paper on "Cromwell and the Commonwealth. A paper on "Modern English Painters will be read by Mrs. McConnell.

The Chautauqua Circle will meet with Miss Mayme Sauvrey Monday evening and the following program will be given. The French Revolution, by Miss Lucy Beach. Present European Equilibrium, by Miss Dorothy Davis. This will be followed by a discussion of the lecture given Friday night by Prof. Taylor.

The regular meeting of the Historical Club will be held at the Library Monday afternoon. Mrs. I. Thomas Smith will have the opening paper on "The Period of Preparation." The Chaucer Century, and Chaucers London. "The Poets of the Chaucer School" will be given by Mrs. St Clair. The Taylor lecture will be discussed, and Current Events in the Musical World will be read by Mrs. Frank Pomerene, Mrs. T. S. Humerickhouse and Mrs. Carles Danman.

Stitchery Club Meets With Mrs. W. R. Lynde

The Stitchery club will be entertained Tuesday afternoon by Mrs. W. R. Lynde and Mrs. C. E. Ransom, at the home of Mrs. Lynde on South Fourth street.

Nutting Party In Honor of Miss Cass

The members of the W. A. H. B. club will give a nutting party Monday afternoon in honor of Miss Ann Anderson's guest, Miss Anna Cass, of Tyrone, Pa.

Sunday Guests At Park Hotel

Among those who took dinner at the Park hotel Sunday were: Mrs. H. C. Herbig, Gray Ranne, C. R. Herbig and family and their guest, Miss Ada E. Poe, of Ravenna Dr. and Mrs. Goodhart, E. E. McManus and family, Mr. and Mrs. A. E. Bond, Mr. and Mrs. H. T. Clark, Mr. and Mrs. Frank Gregor, Mrs. Bunn, Dr. and Mrs. W. R. Davis and Miss Jessie Smith.

Four Course Dinner Sunday Evening

Mr. and Mrs. Jerry Kirk entertained at six o'clock dinner Sunday evening. Besides Mr. and Mrs. Kirk, covers were laid for Miss Lucile Craig, of Wabash, Ind., Miss Marian Rippeth, of Dennison, Miss Mattie Kirk, Miss Lulu Kuntz, Miss Rebecca Kirk and Mr. Torrens Stewart. Dinner was served in four courses.

Spent Sunday in Willow Brook

Mrs. T. C. Roche, Beecher and Eulalia Compton, Thomas Roche and Miss Helen McManus spent Sunday at the home of Mrs. Roche's grandfather, Dr. Slaughter at Willow Brook.

Lucky Session for "Unlucky" Club

Miss Lorna Brooke delightfully entertained the members of the "Unlucky" cooking club Saturday afternoon at her home on Elm street. Each member contributed some of her own cooking to the dinner which was served and a royal feast was the result. Those present were: Margaret Hay, Mary Agnew, Marguerite Mills, Mary Louise Winters, Helen Hunt, Ruth Lamberson and Lorna Brooke.

Spent Sunday At The Falls

A party composed of Misses Mildred Kinney, Lulu Kuhn, Clarence Kerl and Paul Hoffman enjoyed a pleasant day's outing Sunday at Blackburn's Falls.

Home From House Party

Misses Nell Hay, Gertrude Brown and Helen Brooke and Messrs. Floyd Adams and Raymie Curtis returned Sunday evening from Frazeysburg where they have been the guests at a house party given by Miss Mary Huston. Other members of the party were Mr. Prescott Gray of Adams Mills and Mr. C. Clark of Zanesville

Musical Club Will Meet Tuesday Evening

There will be a special called meeting of the Women's Musical club at the library Tuesday evening at 7:15

Joins Mrs. Hutton

Miss Maybell Simmer, left Monday morning for Alliance where she will accept a position in the millinery store of Mrs. J. C. F. Hutton.

Acorn Club Meets With Misses Dover

The Acorn Club will meet Monday evening at the home of Misses Martha and Ruth Dover

Will Entertain Mr. Kern

Hon. John W. Kern, Democratic vice president candidate who is to speak at the Sixth Street theatre Friday evening will arrive Friday afternoon from the east and will be entertained during his stay in Coshocton at the residence of J. P. Forbes

Bake Sale A Fine Success

The Bake Sale which was held last Saturday at the Central grocery by the Ladies of District 4 of Grace church was quite a success. $6 was cleared, and the members of the district are very much pleased with the result.

Dinner Party At Wills Creek

Mr. and Mrs. Geo. Cullett of Dresden, Mr. John Hiser of Coshocton, Harvey David and Ray David of Adamsville were entertained at dinner Sunday at the home of Mr. and Mrs. Eugene Burton of Wills Creek.

Will Serve Lunch Thursday

It is stated today that a number of the women of Coshocton are arranging to serve lunch near the polls on election day, next Thursday.

At Baptist Convention

Mr. and Mrs. T. J. Hardwick, Mr. and Mrs. T. J. Whittemore, Mr. and Mrs. Joseph Robson left Monday for Newark to attend the state missionary and Sunday school convention. The Rev. Mr. Bridge will not go until Tuesday morning.

Sick List.

Frances Heiser, the daughter of Mr. and Mrs. Frank Heisser is suffering with a mild case of diphtheria at her home on Lee avenue.

Frank Mortine, who was married about two weeks ago, is reported to be very low with typhoid fever at his home in Lafayette township. It was stated Sunday that there was serious danger that he might not recover. Monday the word comes that he is holding his own.

Ohio News

Well-Known Banker Dies.

Cincinnati, O., Oct. 19.—Hiram Harper Peck, 59, a leading capitalist of this city and well known to New York city bankers, died at his home of paralysis. His illness was indirectly caused by the Jamaica earthquake of some months ago, Mr. Peck being in Jamaica at that time, and the physicians say he never recovered from the shock. Mr. Peck was formerly president of the Farmers' and Shippers' Leaf Tobacco Warehouse company of this city and also of the Northern bank in Covington, Ky. He is survived by his wife and two daughters, Miss Lucy A. Peck and Mrs. J. G. Lippelman, both of this city.

Trains Clash at Bainbridge.

Chillicothe, O., Oct. 19.—Two trainmen were probably fatally hurt and many passengers received minor injuries when a passenger train on the Detroit, Toledo & Ironton railroad crashed through an open switch into an empty accommodation which had been standing all night on the siding at Bainbridge. Both trains were completely wrecked. Engineer Sharp and Fireman Stiles of Springfield were caught in the wreckage and probably fatally hurt. Sharp's body was crushed and he was injured internally. Stiles had a leg so badly mangled that amputation was necessary.

Street Contractor Arrested.

Delaware, O., Oct. 19.—William McHugh, a contractor of Springfield, his brother Edward and several workmen were arrested here when they refused to stop work after being served with an order issued by Judge Wickham, restraining the contractor from tearing up a portion of the Columbus, Delaware & Marion track, which was being done to expedite street paving. The men put up a stubborn fight and the sheriff, a deputy and police captain were required to arrest them.

Collision Injures Four.

Urbana, O., Oct. 19. — A carriage occupied by A. C. Logsden, a farmer, his two young daughters and Mr. Grassball, a guest from Dennison, O., was struck by an Ohio Electric car as they were driving onto the road from the Logsden farm, south of the city. Mr. Logsden and the young girl were slightly injured and were taken back to their home. Mr. Grassbal and the other girl were seriously hurt and were brought to a sanitarium here. They may not survive.

Jury Frees Couden.

Lebanon, O., Oct. 19. — Frank M. Couden, a well-known politician of Warren county and cashier of the federal customs office at Cincinnati, was acquitted by a jury of the charge of manslaughter. Couden was charged with having shot and killed Fred McDermott near the Couden home in Morrow. Couden pleaded self-defense.

Hunter Loses Arm.

Marysville, O., Oct. 19.—Howard McPherson, 15, son of Joseph McPherson of Richwood, lost an arm while hunting. While he was climbing over a fence the gun was discharged and the contents entered his arm, necessitating amputation below the elbow.

The Impressive Part.

Ira D. Sankey told a story many years ago to illustrate the fact that some people are beyond the power of the evangelist and remain unmoved in the presence of the greatest demonstration. "A newspaper man told me," Sankey said, "that he had sneaked in at the great women's meeting which we held in Madison Square Garden, in New York, from which we endeavored to exclude all men. He got into the top gallery and from there looked down and was enthusiastic in his description of the 10,000 women singing and waving their handkerchiefs in unison. I asked him what impressed him most at the meeting, and the reporter said, 'Seeing 10,000 bonnets and no two alike.'"

They've Never Used The Right Kind

That's why some women don't like naphtha soaps.

The right kind is P. & G. Naphtha Soap.

It is as much better than other naphtha soaps as they are better than ordinary laundry soaps.

Why is it better? Because it is made of better materials; because its washing power is greater; because, being harder, it will last longer; because it weighs more and does more.

Millions of cakes of P. & G. Naphtha Soap are made every month. Every single cake helps to make some woman's work easier. By using it, she is able to do as much work in an hour as her neighbors do, in two. That is a fact—a fact to which hundreds of housewives bear willing testimony.

P. & G. Naphtha Soap 5 cents a cake.

EASY FEET

Every night and morning use

White Cross Antiseptic Foot Powder

and all day your feet will be light and comfortable

White Cross Antiseptic Foot Powder prevents you from becoming footsore and weary.

Contains only pure, antiseptic, healing ingredients. Is NOT contaminated with ALUM or other hurtful substances.

Recommended by physicians and all who use it, for the relief of smarting, burning, swollen feet.

CAUTION: Sore and tender feet need a truly CURATIVE ANTISEPTIC POWDER, free from alum and other hurtful substances. Substitutters' claims can be made attractive in priners' ink, but it is the Antiseptic Powder not the ink that insures foot comfort.

10c and 25c can. For Sale by

The Cantwell Shoe Company

MEEK'S

Tailor-made Suits

$16, $18, $20, $22.50, $25.

Concave shoulder, close fitting collar and never break front are the vitals for a correct fitting garment.

Meek Tailoring Co.

7 doors E. PostOffice. Citizens phone 759

Old People

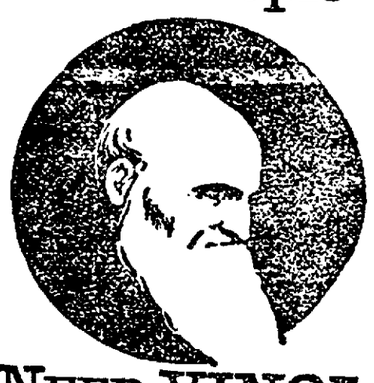

NEED VINOL

it strengthens and vitalizes

Vinol tones up the digestive organs, aids assimilation, enriches the blood, and rejuvenates every organ in the body. In this natural manner Vinol replaces weakness with strength.

We are positive it will benefit every old person who will give it a trial. If it don't we will refund their money.

C. E. ANDERSON, DRUGGIST
COSHOCTON OHIO

Personals

Mrs. Wilson Shaw and daughter Carrie, of R. F. D. No. 7 left Saturday for Newcomerstown to be gone about a week.

Miss Hazel McBride has returned home after visiting Miss Ada Graham and Miss Mabel Roney at Dresden

Miss Garnet Woods, of Kings Mills will arrive Wednesday to spend her vacation at her home here, with her parents, Mr. and Mrs. Joe Woods

Dr. Cone has gone to Chicago on busines and will return home Wednesday.

J. R. Durand, of Toledo, is the guest of his brother, C. Homer Durand, in Coshocton.

L. Biggs of Conesville spent Sunday with friends in Coshocton.

Chas Geidel went to Newcomerstown this morning on business.

Miss Mary McClure is in Canton this week.

Mr. and Mrs. Joseph Lafferty of Cadiz are the guests of relatives in Coshocton.

Miss Bess Ling spent Sunday in Keene.

Mr. Allen of the Clark Publishing Co. is in West Lafayette.

McDowell's Get Contract

The contract for printing 16,000 ballots for the November election was awarded to McDowell Bros Monday afternoon by the board of elections.

Election Officers

Continued from Page One

Jefferson Township

Judges: Henry Barrick, Ed McCoy, both of Warsaw; clerk J. M. Barnett, Nellie.

Warsaw Precinct

Judges: Platt Williamson, J. B. Zuck, Warsaw; clerk, Paul Funk Warsaw

Keene Township

Judges: L. R. Boyd, Fresno, R. F. D. 2; Clyde Overholt, Coshocton R. F. D. 3; clerk, G. F. Whittemore, Keene

Lafayette Township

Judges: Fred Neidenhauer, John Schwitzer; clerk, W. B. Leightinger

West Lafayette

Judges: J. A. Walters, H. P. Beall clerk, Karl Dickey

Linton Township

Judges: James Kenner, Coshocton R. F. D. 4, John F. Fowler, Coshocton R. F. D. 4; clerk, Harry Miller, Birds Run R. F. D. 2.

Plainfield Precinct

Judges: M. C. Woods, Ray McClain, Plainfield; clerk, Clarence Davis, Plainfield

Millcreek Township—Not ready

Monroe Township

Judges: S. M. Lanning, Spring Mountain, S. N. Borden Warsaw R. F. D.; clerk, H. B. Shannon, Spring Mountain.

New Castle Township

Judges: Wm. O. Wilson, P. W. Cornell, Newcastle; clerk, E. M. Lease, Walhonding R. F. D. 1.

Oxford Township

Judges: M. S. Culbertson, New Guilford, H. B. Heaton Nellie; clerk Forrest Mathews, Nellie R. F. D.

Pike Township

Judges: A. J. Anderson, Black Run R. F. D., George Magruder, Frazeysburg, R. F. D.; clerk, Daniel P. Heft Frazeysburg, R. F. D

Tiverton Township

Judges: W. H. Phillips, Buckeye City, R. F. D. 1 L. D. Barnes, Brinkhaven, R. F. D. 1; clerk, C. C. McDonald, Tiverton

Tuscarawas Township Precct. 1

Judges: Wm. Payen, Canal Lewisville, David Markley, Canal Lewisville; clerk, Ed Henderson, Canal Lewisville.

Tuscarawas Township, Precct 2

Judges, James Lear, Cambridge street, Coshocton; J. E. Stonehall, Cambridge street, Coshocton; clerk, Ed House, Plainfield road

Coshocton Ward 1-A

Judges: Henry King, Lewis McClain; clerk, Robt. Q. Baker

Ward 1-B

Judges: Wm. Corder, A. W. Swihart; clerk, W. A. Edwards

Ward 1-C

Judges: Rees Reed W. A. Smith; clerk, E. W. Jacobs

Ward 2-A

Judges: Ed. W. Cooper, A. C. Sondles, clerk, Ira Dickerson

Ward 2-B

Judges: Lloyd Staats, W. G. Hay; clerk, E. B. Smith

Ward 3-A

Judges: W. Chamberlain, L. R. Robertson; clerk, Chas. Falch, Jr.

Ward 3-B

Judges: Thos. H. Hoy, Wm. Seward; clerk, Arb Dover

Ward 4-A

Judges: Chas Eddleman and John Miller; clerk, Hays Richeree

Ward 4-B

Judges: Chas. Loos, John Kitchens, clerk, Vin Reed

Ward 4-C

Judges: J. W. Harris, N. D. Sturtz clerk, Henry Suntheimer

Virginia Township

Judges: J. L. Perkins, Conesville R. F. D. 2, Charley Ford, Conesville R. F. D. 2; clerk Burl Middleton, Coshocton R. F. D. 5.

Washington Township

Judges: J. L. Vickers, Dresden T. H. Jones, Trinway; clerk, C. J. Baughman, Trinway

White Eyes Township

Judges: Jas. R. Park, Fresno, A. T. Boyd, Fresno R. F. D. 2; clerk, J. P. Suntheimer, Fresno

Nellie Precinct

Judges: Calvin Stokes, Arthur Smith, clerk A. D. Foos

Special Values

LADIES SUITS

Business has not been up to standard the past week on account of the mild weather. Cold weather is bound to come later on however and to stimulate business during these warm days we are offering 5 suit specials as follows:

No. 1211—Directoire broadcloth suit, trimmed with buttons, braid and Persian bands. Long hipless effect and bought to sell at $35. Shown in Wine, Black and Taupe, in sizes 34 and 36.

Special Price $25.

No. 2184—Made of fancy stripe serge, long semi-fitting model built on conservative lines and trimmed slightly with silk braid. Shown in green only and lined with grey satin. A $25 suit in every way but our

Special Price is $19.75.

No. 854—Long graceful model of diagonal serge with military effect. A very swagger suit and shown in black and navy blue. Former price $35.

Special Price $25.

No. 4050—Another military model of broadcloth wine only, size 34. Handsomely braided and bought to sell at $25.

Special Price $19.75.

No. 818—Is a suit of quiet elegance, made of broadcloth and trimmed only slightly with silk braid. Long semi-fitting jacket. Shown in green only. A $25 tuit marked at the

Special Price $19.85.

See Them In The Big Window.

The Ransom Dry Goods Co.

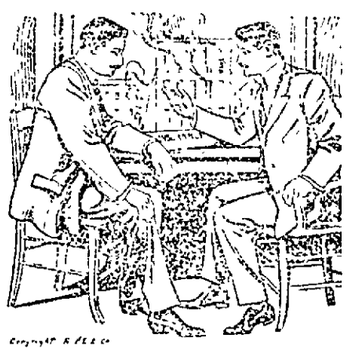

Talk It Over With Yourself

Look things squarely in the face and ask yourself if you can afford to challenge Fate to do its worst without insurance on your property. Don't take the risk of doing it—"let the other man walk," and let the Insurance Co. do the worrying for you.

Smith & Baker

Real Estate and Insurance Brokers

Coshocton National Bank Building

NEWSPAPER ARCHIVE®

Anniversary Week For The Coshocton Corps Of Army

The Fourth anniversary of the Salvation Army's establishment in Coshocton will take place this week. The Army has prospered here since it has been here, largely owing to the splendid manly characters of the men who have been in charge, and the wonderful assistance given them in every instance by their wives. The ladies deserve full recognition for their part of the work. Coshocton thinks well of the Salvation Army and its excellent work.

The Army has transformed the old Episcopal church on North Third street into a commodious and comfortable Citadel for the [illegible] and under Adj. Newcomb and his wife the work is progressing [illegible]

One of the [illegible] anniversary week will be the promotion of the new department of Brigadier Lamb of Columbus.

The program announced is as follows:

Wednesday night, Oct. 21, private reception to Adj. Wm. Brindley's soldiers and adherents.

Thursday night, public anniversary meeting in the citadel on North Third street.

Saturday and Sunday, Brigadier A. Lamb, of Columbus, will conduct services as follows:

Saturday night at Citadel, trophy and enrollment meeting.

Sunday, 10:30 a. m. Presbyterian church, address.

Sunday, 2:30 p. m., city hall lecture, Judge S. H. Nicholas, presiding.

Sunday, 7:30 p. m. Citadel, address.

Next week, Captain Thos. McMahon is expected for two nights.

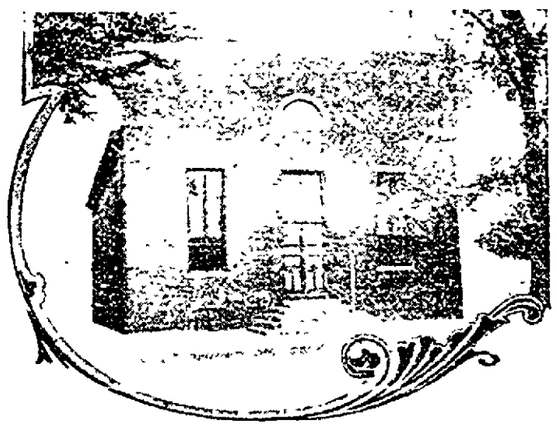

THE SALVATION ARMY CITADEL

Church Events

Church of Christ—The regular prayer meeting at the Church of Christ will be postponed on account of the special prayer services.

Teachers Training Class will meet Tuesday evening.

Evangelical Lutheran Church—Congregational meeting next Sunday afternoon at 2 o'clock.

Emmanuel Lutheran Church—Special meeting of the Ladies Aid Thursday evening.

Choir and orchestra practice Friday evening.

Christian Church—The Ladies Gleaners will give a Circle Con Carne supper Friday evening at the church.

Baptist Church—The Kings Daughters will meet tonight at the church.

Meeting of the Brotherhood at the home of Rev. Bridge.

District No. 2 will meet at the home of Mrs. Love Thursday afternoon.

U. B. Church—Regular prayer meeting on Wednesday evening and meeting of teachers afterwards.

Presbyterian Church — District 1 will meet with Mrs. Kuntz Monday evening.

Brigadier Lamb, of Columbus, of the Salvation Army, will fill the pulpit next Sunday morning.

Special Prayer Meetings of Week

The special prayer meetings of the week will be held on Monday afternoon at the Methodist Episcopal church; on Tuesday afternoon, in charge of the W. C. T. U. at the M. P. church; and Wednesday afternoon at the Methodist Episcopal church.

Ice cream soda with crushed fruit, 5c at the Sparta.

MRS. NEWCOMB

ADJ. NEWCOMB

BRIGADIER LAMB

TRIES TO KILL PRIEST IN CHURCH

[Associated Dailies Telegram]

Chicago, Oct. 19.—An unknown foreigner made an unsuccessful attempt to assassinate Rev. J. M. Fielding, pastor of the Corpus Christi Roman Catholic church. He shot twice at the priest in the Sunday school hallway of the church and knocked down scores of children standing in his way. He escaped capture by the mob of indignant citizens who at once gave chase.

It was in the middle of the afternoon that the culprit attracted attention. He had been seen loitering in and about the church for some time. He was observed writing upon a sheet of paper which he held against the building. Folding the paper, he placed it in his pocket, and his actions then became suspicious. The police believe that the writing was an explanation of his intended act and his identity, which was to be found upon his body in the event of his committing suicide after killing the priest. A letter of similar purport was found in the possession of Guiseppe Alia, who killed Father Leo Heinricks in Denver during the church service a short time ago.

Aroused by the man's actions, Father Fielding approached him, saying, "What are you doing here?"

Said He Was Praying.

"I'm praying," replied the stranger.

As the priest turned his back the stranger stepped into the hallway and drew a revolver and pressed it against his intended victim. Father Fielding immediately showed fight, knocking the weapon away just in time to escape a bullet, which grazed his head and clipped a lock of hair from his temple.

At the same time the priest knocked the culprit down by a blow on the face. Hurriedly scrambling to his feet, the man continued down the hallway, pushing and trampling over the children. At the bottom of the stairway he turned and fired another ineffectual shot at the priest, and then, still brandishing the revolver, ran into the street. A dozen children, accompanied by Father Fielding, ran in pursuit, and were joined by a crowd of enraged citizens, but the man escaped.

The man is described as being about 30 years old, roughly dressed, and was evidently either a Greek or an Italian. Corpus Christi church includes in its membership some of the wealthiest Roman Catholics in the city.

Engineer Assassinated.

Pensacola, Fla., Oct. 19.—Eugene Wood, engineer of a logging railroad operated by a milling concern, was shot and killed by Jack Gilbert, a naval stores operator, near Panama City. It is said the engineer had passed Gilbert's place without stopping to take on some freight. On the next trip, it is alleged, Gilbert placed a red flag on the track, and when the train stopped shot Wood.

CLEVER LAD WINS WAGON GIVEN BY GRAY

Francis T. Denman, son of Mr. and Mrs. Herbert Denman, won the prize offered by the Gray Hardware Co. for the boy who could make the greatest number of words out of "Wabash Coaster" which is the name of the new wagon which the Wabash Mfg. Co. has been advertising exclusively in The Age. The contest came to a close Saturday night.

Francis Denman had succeeded in combining the letters into 3,113 words and certainly deserved to win. There were over fifty contestants and a very lively interest was taken. The words "Wabash Coaster" were cut down to ten letters and one of the letters "a" in Wabash and the letters "a" and "s" in "Coaster" could not be used.

Francis was notified Monday that he had won the prize wagon and is the happiest boy in town.

SAYS PRESIDENT IS NOT A PESSIMIST

Judge Taft Expresses Confidence in Own Success.

Washington, Oct. 19.—Speaking to 30 or 40 newspaper correspondents who had gathered in the East room at the White House to meet him after he had spent the day as the guest of President Roosevelt, Judge Taft said, "I expect to be elected to the presidency."

The answer was in response to a question after a brief discussion of Mr. Taft's recent tour through the southern states, of which he had spoken as a pleasing experience. With reference to that tour he would only say he thought it would open the way for improved Republican conditions in future campaigns. Judge Taft expressed a delicacy in revealing the issues which he and the president had discussed, and when pressed for a statement as to the president's view of the situation he would only say, "The president is not a pessimist." "Nor am I," he added.

Nearly everybody in Coshocton county reads the Daily Age.

NEITHER COUNTRY WANTED TO FIGHT

Bulgaria Takes Hint When Turks Show Their Teeth.

Paris, Oct. 19.—Bulgaria has backed down, according to Naoum Pasha, the Turkish ambassador, and not only has the probability of war, which appeared imminent, been eliminated, but an understanding between Bulgaria and Turkey is in sight. The ambassador practically admitted that the two countries were on the verge of war, and explained that while his denial of the mobilizaton of the Turkish troops is literally true, it was equally true that mobilization had been previously ordered and then suspended.

"The oriental crisis has been developing with such rapidity," he said, "that every hour has its importance. It is true that my government, after warning the powers in a circular letter that Turkey would be compelled to take measures for its own protection unless Bulgarian activities ceased, without result, decided on Friday to proceed with the necessary precautionary measures, which included a plan of mobilization and the drawing up of orders, which later were issued to the railroad lines, for the transportation of the troops. The cabinet indorsed the act in the utmost secrecy, but its plans evidently leaked out.

Proposed Measures Abandoned.

"In the meantime the projected measures were abandoned because we received the assurances we demanded from Bulgaria. I have not any right to say more at the present time. Within 48 hours the situation will be modified in a way most favorable to the maintenance of peace. Already a dispatch from Sofia announces that the decree convoking the reserves was annulled. This is the commencement and a confirmation of the assurances we demanded."

Private advices from the Young Turks indicate that the situation in the interior is growing grave and that there is much reactionary excitement in Asia Minor, where martial law has been declared. There have been massacres of the Jews at Bagdad and of Armanians at Viran-Shehr. The Young Turks claim to possess proof of a plot against Prince Sabah Eddine, chief of the Young Turk party, and they believe that if the prince is murdered desperate internecine strife will follow.

THIS AND THAT

Publishers fear a paper famine if the strike among the papermakers becomes general.

First degree murder indictments have been returned against Captain Peter C. Hains, Jr., and T. Jenkins Hains, who are charged with the murder of W. F. Annis at Bayside, L. I.

Unconfirmed reports received at Paris announce the death of Menelik, emperor of Abyssinia.

Three hundred lives were lost in a typhoon off the coast of Changchow, China.

Two persons lost their lives in a fire that destroyed 25 buildings at Shirley, Ind.

Pennsylvania is again suffering from a drouth that threatens to cause a suspension in the coal and iron industries.

Preliminary arrangements are already being made at Cairo, Egypt, for the entertainment of President Roosevelt in 1909.

Tell The Age reporter.

COMMENCES LAST TRIP OF CAMPAIGN

Bryan Will Travel to Atlantic Coast Before Return.

Fairview, Lincoln, Neb., Oct. 19.—William J. Bryan's final swing around the country, which will carry him to the Atlantic coast, was begun here when he left over the Burlington for St. Louis, where he will make an extended speech previously to crossing the Mississippi and speaking to the employes of the National Stockyards at East St. Louis.

From East St. Louis Mr. Bryan and party are traveling in a special car for the balance of the trip, which will conclude at Lincoln on the night of Nov. 2. Accompanying him are Mrs. Bryan, Private Secretary Rose, Mayor F. W. Brown of Lincoln and four correspondents.

Tonight Mr. Bryan is scheduled to make four addresses in Chicago, the day being spent in the delivery of rear-end speeches from his car, which was attached to a regular Chicago & Alton train.

Claim Voters Are Intimidated.

Havana, Oct. 19.—There are indications that the Spanish element will play an important part in the approaching elections, the Conservatives having made an active and apparently successful campaign to enlist Spanish support. Of 36,000 Spaniards eligible for the franchise 23,000 have already registered. From Santa Clara province come complaints of intimidation of Conservative electors by hired Liberal bravos. Cuba, a Conservative organ, appeals in an editorial to the Conservatives to resist such attacks by force of arms if necessary.

DANDRUFF

An Easy Task To Cure It When You Know How.

There are three kinds of dandruff cures:

Good dandruff cures.

Bad dandruff cures.

And plain liquid junk.

The first is good to put on the head; the second is good to keep off the head; and the third is good to flush out the sewer.

The owners of good dandruff cures say our remedy will cure you in two weeks or money back.

The owners of bad dandruff cures guarantee nothing but spend their money howling like at the good dandruff cures, which policy they consider is a clever method of enticing the shekels from the unwary.

Parisian Sage is a good dandruff cure.

It is guaranteed by C. E. Anderson to cure dandruff, stop falling hair and itching scalp in two weeks or money back.

It kills the dandruff microbes, it promotes a new growth of hair, it makes hair soft and luxuriant, and is without doubt the most pleasant and invigorating hair dressing made today.

To every reader of The Age both man and woman, we want to say these few words:

If you have tried other dandruff cures, hair restorers, and have failed to receive any benefit from them, don't give up hope, try Parisian Sage at our risk.

C. E. Anderson will sell you a large bottle for 50 cents with a money back guarantee if it does not do as advertised.

Orders shipped by express, all charges prepaid, at regular price, by Giroux Mfg. Co., Buffalo, N. Y.

JOHN W. KERN ON CAMPAIGN TOUR IN NEW YORK STATE

Both the national committees are now concentrating their efforts in New York state. John W. Kern, the Democratic vice presidential candidate, spoke to a large crowd in Tammany hal on Oct. 15 and began a tour of the Empire State, which will be the battleground until election day.

Weak Heart Action

There are certain nerves that control the action of the heart. When they become weak, the heart action is impaired. Short breath, pain around heart, choking sensation, palpitation, fluttering, feeble or rapid pulse, and other distressing symptoms follow. Dr. Miles Heart Cure is a medicine especially adapted to the needs of these nerves and the muscular structure of the heart itself. It is a strengthening tonic that brings speedy relief. Try it.

"For years I suffered with what I thought was stomach trouble, when the doctors told me I had heart trouble. I had tried many remedies, when the Dr. Miles' almanac came into my hands, and I concluded to try Dr. Miles' Heart Cure. I have taken three bottles, and now I am not suffering at all. I am cured and this medicine did it. I write this in the hope that it will attract the attention of others who suffer as I did."
MRS. D. BARRON,
804 Main St., Covington, Ky.

Your druggist sells Dr. Miles' Heart Cure, and we authorize him to return price of first bottle (only) if it fails to benefit you.

Miles Medical Co., Elkhart, Ind.

Shoe Satisfaction

That means everything to a shoe wearer. Our shoes satisfy as they have Quality, Style and Durability combined. All styles, all leathers. Men's $2.00 to $5.00. Women's $1.50 to $4.

Brendel Bros.
Cor. 4th and Main.

SEE
Glenn O. Boyd
FOR FIRE
INSURANCE
Office, Hunt Building
Phones—Citizens 542. Bell 399

Chas. W. Loos
REAL ESTATE AND INSURANCE
New Rodgers Building
Corner Sixth and Main Sts.
Bell phone, Office No. 573
Residence both phones, No. 60

SAVE MONEY
Tobacco Habit, Liquor Habit, Morphine Habit — EASILY CURED

POSITIVELY NO MORPHINE IN OUR TABLETS—Hill's Chloride of Gold Tablets will cure any case of Morphine, Liquor or Tobacco habit in from 10 to 30 days. No effort required of the patient, who is allowed the use of the stimulants until he voluntarily quits their use. Can be given in Tea or Coffee without the knowledge of the patient. Testimonials SENT FREE. TRY IT. Price $1 per package. Sold and recommended in Coshocton by

C. E. ANDERSON
DRUGGIST. 414 Main Street.

REMEMBER **McConnell & Karr** Write all kinds of **Insurance** AND SELL REAL ESTATE
Office—111 South Fourth Street
Both Phones.

J. E. FOSTER
VETERINARIAN
Standard Veterinary Remedies for sale
BOTH PHONES

Ross E. Hamilton
CIVIL ENGINEER
Coshocton, O. 341 S. Tenth St.
Special attention given to farm and city surveying. Phone 476-A

PEARS
PEARS
PEARS
75c Bu.
Park Cash Grocery
Stewart & Overholt

Alcohol
Ask your doctor if a family medicine, like Ayer's Sarsaparilla, is not vastly better without alcohol than with it.

A Strong Tonic	Without Alcohol
A Body Builder	Without Alcohol
A Blood Purifier	Without Alcohol
A Great Alterative	Without Alcohol
A Doctor's Medicine	Without Alcohol
Ayer's Sarsaparilla	Without Alcohol

We have no secrets! We publish the formulas of all our medicines. J. C. Ayer Co., Lowell, Mass.

NEWSPAPER ARCHIVE® NEWSPAPER ARCHIVE®

The Age Want Columns

WANT COLUMN RATE

Twenty-four words or less six consecutive times or less 25 cents. One cent each word additional. Cash with order without exception.

If desired, answers to advertisements may be addressed care of THE AGE.

Free Messenger Service

THE AGE furnishes free messenger service to Want Column patrons. Call either phone No 182.

WANTED

WANTED—Cigar salesman in your locality to represent us. Experience unnecessary; $110 per month and expenses. Write for particulars. Monarch Cigar Company, St. Louis, Mo.

WANTED—Man to work in grocery store and drive delivery wagon. Must be strictly sober and honest. Inquire at Arcade Grocery at once.

WANTED—Ladies make money selling guaranteed Silks direct from looms. Cut any length. 1-3 saved. Express prepaid. Write for information. Lenox Silk Works, 229 Fifth Ave., New York

WANTED—Plain sewing. Want to sell three sets of books Poe, Irving and Scribner's. Mrs. W. M. Wills, over Finnell's Second Hand store, Main street.

WANTED—Two men solicitors. Good proposition. Experienced preferred. Inquire of Bradshaw, Star hotel, 9 a. m. Tuesday. 19-1

WANTED—Girl for general housework. Two in family. Inquire Mrs. R. P. Arnold, 531 Chestnut st.

FOR SALE

FOR SALE—One good spring colt, male, sired by Vanquer. R. L. Barcroft, West Lafayette. Citizens phone Plainfield exchange.

FOR SALE—Gas stove, good as new. A bargain. Inquire at F. L. Fuhr's office.

FOR SALE—Very desirable residence, corner house, 7 rooms and bath, with all modern improvements, small barn. Paul H. Welcker, 448 Locust street.

FOR SALE—Good building lot in board of trade, Third addition. Call 821 Orange, corner of Brower avenue.

FOR SALE— Good general purpose farm of 231 acres, good buildings and best of water; land in first class condition; plenty of timber; location 1 1-4 miles to station; school and church close to farm; anyone wanting to buy a good farm this is a bargain; will sell 400 shocks of corn, 2 barns of hay with farm. For particulars see J. C. Stillenbauer, Mohawk Village. O

FOR SALE—15 high class Delaine rams. Also 100 good brood ewes. J. L. and G. S. Sicker, Coshocton R. F. D. No. 4.

SOUTH LAWN MARKET

Potatoes in 5 bu. lots or more 78c per bu.; sweet potatoes, 80c per bu.; fine canning pears, 75c per bu. Phone 169 on A. The J. W. Almack Co.

FOR SALE—6 room house, desirable location, east front, improvements, plenty of fruit, and in first class condition. Richard C. Bock, 419 South 10th street or Chas. Leos.

FOR SALE—6 room house, gas and water—a bargain. E. R. Hahn, 662 Elm street.

FOR SALE—A new 7 room house, with modern improvements. Will sell at a bargain if sold at once. F. E. Lorenz, 307 Wilson ave., or Bell phone 220.

FOR SALE—One No. 6 coal cook stove, good condition. Call 231 South Lawn ave, Ct. phone 129-A.

FOR SALE—A draft filley colt, with size and style. Inquire J. H. Boyd, Fresno Route No. 2, Citizens phone 935.

FOR SALE—New 4 room house, gas, on Kenilworth ave,. Six room house with gas on Kenilworth ave. Blaine Harris.

FOR SALE—5 room house, 717 Pine street. Inquire J. W. McDonald.

FOR SALE—2 houses and one vacant lot. 805 South Seventh street. Chas. Crown.

FOR SALE—Corn, oats, hay, potatoes, bees, farm tools, household goods, etc., at public auction Oct. 20 at 12 o'clock on Chas. Powell farm, S. R. McCormick, administrator

FOR SALE—Six well bred Fox terrier pups for sale at reasonable prices. Call at 533 South Sixth street also good buggy and harness. W. A. Loder.

FOR SALE—Desirable 6 room house, stone foundation, cemented cellar, lot 46x180, plenty of fruit, all in first-class condition. Frank J. Ebel, 925 Vine street, or see Bendure.

FOR SALE—6 room cottage, modern improvements; good location. Inquire H. J. Hershman, 440 South Third street.

FOR SALE—8 room house and bath, all modern improvements, corner of Alder and South Lawn ave. Inquire Chas. W. Clark, 903 South Lawn avenue.

FOR SALE—Good six octave organ; best make. Inquire 637 Walnut st

FOR SALE—Residence on South 9th street, 7 room house, modern conveniences, good sized lot, small stable. Will sell cheap if taken soon. See H. M. Ewing.

FOR SALE—A beautiful, modern house; all improvements. Apply to Oscar Haverbeck, 348 North Eighth street.

FOR SALE—I will sell you formula and full instructions now to make and repair mirrors for one dollar. big demand, large profit B. B. Co. Station E. Columbus, Ohio.

FOR SALE—A pretty little bay driving mare, city broke. Inquire of Mrs. Jones at Ruth Jones millinery shop.

FOR SALE

FOR SALE—8 room house, modern improvements. W. H. Sauvary, Jr., 313 Wilson ave.

FOR SALE—17 spring lambs Inquire at the Henderson farm, between Fresno and West Lafayette.

FOR SALE—7 room house on South Lawn avenue, with all modern conveniences, also three fine building lots. Will sell reasonable if sold at once. Walter J. Fitch, 750 South Lawn avenue.

FOR SALE—A very desirable home, strictly up to date, all improvements, including barn. Inquire 413 South Third street. Fred Duve.

FOR SALE— Poland China Hogs. Fine serviceable boars and young sows. J. J. Orr, Coshocton, Ohio, R. F. D. No. 7.

FOR SALE—Modern residence, six rooms, bath and all improvements. A Kristufek, 220 North Sixth St.

FOR SALE—Beautiful 6 room dwelling with all modern improvements. Inquire at 450 South Third street. L. O. Dawson.

FOR SALE—6 room house with modern improvements. Apply to Frank Foster, 834 South Lawn ave.

FOR SALE—Or rent, six room house with gas and bath. Inquire of Mrs. P. P. DeHart, 730 Main street, Ct. phone.

FOR SALE—Solid oak bedstead, mattress, wash-stand, hanging lamp and stand lamp. 216 South Third street.

FOR RENT

FOR RENT—Business room on Main street. Criterion restaurant, now occupied by Shephard & Matthews. Possession given Nov. 1st. Inquire of I. B. Pope.

FOR RENT—Seven room modern house on South Seventh street. Good barn in rear of lot. Inquire at F. L. Fuhr's office.

FOR RENT—Will rent three or six large unfurnished rooms of house on Fourth street. They have modern conveniences. Mrs. Howard Wolfe, 122 South Fourth street.

FOR RENT—Furnished rooms with all conveniences, with or without board. 212 S. Eighth street, first door south of fire department

For Rent—Six room house on Fifteenth St. Water and Gas in the house. Inquire of Levie Williams

FOR RENT—Two furnished upstairs rooms on South Fifth street for light housekeeping, all modern conveniences. Inquire first door north of glove factory. Telephone Citizens 188-B.

FOR RENT—Furnished rooms and board, 1419 East Main, third house above the Wheeling track, on East Main street. Cit. phone 632-A

FOR RENT—Seven room flat, all modern conveniences. Bath, closets stoves furnished, use of telephone. Inquire of Louis McClain.

FOR RENT—Two flats of four rooms each, with modern conveniences. Inquire of I. D. Cohen, Second street Both phones.

FOR RENT—Farm of 220 acres with dwelling house, etc. Inquire 362 S. 9th street or Bell phone 413.

FOR RENT—Desirable residence on Locust street, between Fifth and Sixth street. Six rooms and bath. Modern conveniences. Apply to Mrs. Ida C. Hay or C. B. Hunt

FOR RENT—Three unfurnished downstairs front rooms, suitable for light house keeping, gas for light and cooking. Man and wife preferable. Corner Chestnut and Fifth streets.

FOUND AND LOST

LOST—A dark brindle and white female Boston bull terrier. Finder return to Dale Reed at Barrick's barber shop.

LOST—Bunch of keys, brass key, 1 cent and small check with J. M. on same. Finder please return to J. M. Morgan at Hay's Smoke House.

Logs Rolled And Broke Leg

Chas. Lafflin who lives at Warsaw is suffering with a broken leg today He was driving a load of logs from a lumber camp when the chain that holds them on the wagon broke and the logs struck his left leg breaking both the bones.

Nearly everybody in Coshocton county reads the Daily Age.

RELIABLE JEWELERS

More than a quarter of a century in the same business room. Metropolitan stock modernly displayed.

If it's new and smart we have it. Nothing offered that is not fully warranted.

Only skilled mechanics employed.

Repair annually 2000 watches

Burns & Gosser

COSHOCTON, O.

CHICHESTER'S PILLS

THE DIAMOND BRAND. Ladies! Ask your Druggist for Chi-ches-ter's Diamond Brand Pills in Red and Gold metallic boxes, sealed with Blue Ribbon. Take no other. Buy of your Druggist. Ask for CHI-CHES-TER'S DIAMOND BRAND PILLS, for 25 years known as Best, Safest, Always Reliable

SOLD BY DRUGGISTS EVERYWHERE

A Lazy Liver

May be only a tired liver, or a starved liver. It would be a stupid as well as savage thing to beat a weary or starved man because he lagged in his work. So in treating the lagging, torpid liver it is a great mistake to lash it with strong drastic drugs. A torpid liver is but an indication of an ill-nourished, enfeebled body whose organs are weary with over work. Start with the stomach and allied organs of digestion and nutrition. Put them in working order and see how quickly your liver will become active. Dr. Pierce's Golden Medical Discovery has made many marvelous cures of "liver trouble" by its wonderful control of the organs of digestion and nutrition. It restores the normal activity of the stomach, increases the secretions of the blood-making glands, cleanses the system from poisonous accumulations, and so relieves the liver of the burdens imposed upon it by the defection of other organs.

If you have bitter or bad taste in the morning, poor or variable appetite, coated tongue, foul breath, constipated or irregular bowels, feel weak, easily tired, despondent, frequent headaches, pain or distress in "small of back," gnawing or distressed feeling in stomach, perhaps nausea, bitter or sour "risings" in throat after eating, and kindred symptoms of weak stomach and torpid liver, no medicine will relieve you more promptly or cure you more permanently than Doctor Pierce's Golden Medical Discovery. Perhaps only a part of the above symptoms will be present at one time and yet point to torpid liver or biliousness and weak stomach. Avoid all hot bread and biscuits, griddle cakes and other indigestible food and take the "Golden Medical Discovery" regularly and stick to its use until you are vigorous and strong.

The "Discovery" is non-secret, non-alcoholic, is a glyceric extract of native medicinal roots with a full list of its ingredients printed on each bottle-wrapper and attested under oath. Its ingredients are endorsed and extolled by the most eminent medical writers of the age and are recommended to cure the diseases for which it is advised.

Don't accept a substitute of unknown composition for this non-secret MEDICINE OF KNOWN COMPOSITION

Race Horses All at Home

The racing season for the Coshocton horses is over. The county fairs ended last week and although there are race meets this week at Logan and Somerset the Coshocton horses will not be entered. Harry Wade has brought his speeders home and from now on will devote his attention to the linotype business. He is an experienced operator and is employed by the Vail Co.

Football Results.

Western Reserve 18; Ohio State 0
Ohio Wesleyan 22; Wooster 6.
Kenyon 0; Case 0.
Otterbein 31; Antioch 4
Oberlin 52; Heidelberg 0.
Denison 34; Muskingum 0.
Ohio Northern 19; Wittenberg 0
Miami 5; Ohio 0.
Pittsburg 7; Marietta 0.
Yale 6; West Point 0.
Penn 12; Brown 0.
Harvard 41; Springfield Tech 0.
Cornell 9; Colgate 0
Navy 16; Lehigh 0.
Princeton 10; Virginia Tech 0.
Williams 0; Dartmouth 0
Michigan 12; Notre Dame 6
Chicago 11; Illinois 6

Dsesden Meets Defeat

The Dresden football team was defeated at Zanesville Saturday by a score of 21 to 0. Dresden put up a game fight in the second half and 1 touchdown was all Zanesville could make. The first half had ended 16 to 0. Dresden was on the point of scoring when time was called at the end of the second half. The lineup of the Dresden team:

Jones re; Todd rt; Davis rg; B. Stradely c; H. Cassidy lg; Williams lt; Comer le; B. Cassidy qb; Stradley lh; Morris rh; Crime (C) fb.

Badly Burnt By Powder

Burt McClintock who is employed at Fry's barber shop was badly burnt by powder Sunday afternoon. He was spending the day with friends above Lewisville and in shooting a 22-calibre rifle, the cap was blown off striking the index finger of his right hand tearing a ragged hole. His face was covered with powder but luckily none entered his eyes The bullet merely grazed the leg of Walter Savory who was standing in front of the gun. He is forced to give up his work for the rest of the week.

TWO ARE KILLED

Negro Does Deadly Work When Charged With Murder.

Lithonia, Ga., Oct. 19.—Charlie Mitchell, a negro, shot and killed T. L. Peek, a bailiff, and C. F. Argo, a young white man, and after badly beating C. S. Elliott, deputy sheriff over the head with his pistol, escaped

Peek, Argo and Elliott, it is said, had a warrant charging the negro with an attempt to murder Gal Brooks, a white man, and went to his home near here to arrest him. When the negro saw the officers approaching it is said he opened fire on them. The officers returned the fire and attempted to rush on the negro. Peek and Argo were killed almost at the door of the house. The negro then attacked Elliott and deat him several hard blows on the head with his pistol and knocked him down. Mitchell then made his escape.

King Gives Consent.

Turin, Oct. 19.—Although no official announcement has been given out with reference to the marriage of the duke of the Abruzzi and Miss Katherine Elkins, it is asserted that the king has definitely given his consent. As consequence the duke is preparing to leave for the United States. The newspapers, in the belief that the marriage is certain, say that Miss Elkins can now be considered as an Italian royal princess, while after her marriage she will have the position and honors due her rank as a member of the royal family.

Phone your news to The Age. 1f5

Beefy Mt. Vernon Too Much For Coshocton Lads

Owing mainly to the weakening of the line by Magness and Compton being knocked out in the first half Coshocton high was badly defeated by Mt. Vernon high Saturday by the score of 27-0. The Mt. Vernon team outweighed our team as they averaged 165 pounds and ours only average 140 but this made very little difference to the Coshocton boys as thtey held their own till Compton and Magness were knocked out of the game. This occurred before the first half was over, and as they were unable to enter the game again two weak places were left in the line and Mt. Vernon took advantage of this making most if not all their gains by bucks. Although Robertson and Wilcoxon who were put in the injured men's places played very good games they had not had enough practice to hold their heavy Mt. Vernon opponets. The back field played good game but were unable to do anything because of the weak line. Williams on right end played a very fast game and had all the line been of his caliber and had his tenacity the game would never have been lost

The boys have a chance to redeem themselves next Saturday in the game with Newark, to be played here and if this game is won by our home team they will deserve a great lot of credit as there are some very heavy men on the Newark team the left guard weighing 210 pounds and the full back 180 so Coshocton will have to play to the very end and depend on their agility to win the game which they fully expect to do.

Saturday's lineup was: Townsend le; Compton and Wilcoxon lt; Graham lg; Judd c; Johnson rg; Magness and Robertson rt; Williams re; Fleming qb; Gault (capt) lh; Siegrist rh and Shannon fb

Mansfield Has Bunch of New Polo Players

Mansfield Lineup

First rush, Freddie Long
Second rush, Lee Taylor
Center, Hobe Whiting
Halfback, Walter Ball
Goal, Walter Earl

MANSFIELD, Oct. 19—There will be but two players who played on the Mansfield team last season who will again don the spangles for Mansfield. They are First Rush Freddie Long and Center Hobe Whiting. After considerable deliberation it has been decided to have Long play the first rush position again this season, although he will have an entirely different rush to hand the ball up to him so that he can cage it. There was no harder working rush in the league last season than little Freddie but he was "always in the way" and after everything in sight so that he was a favorite with the fans.

Big Lee Taylor who captained the Marion club last season, will play second rush, and there is every reason to believe that the elongated boy will stand out alone as a rusher in the league this season. Walter Ball who, played the half back position on the Twin Cities team last season, will play the half back position on the Mansfield club.

The one weak spot on the Mansfield club which the fans have longed to see filled by a good man is that of goal tend. This has been filled by Manager Drumm during the past few days. The new goal tender will be Walter Earl, a player who has been playing in the big league during the past seasons. He played in the Interstate league with Akron during the years when that club had such a fast team and last season played in the National Polo league with Hartford, Conn., and Boston, the club which finished third in the league race. Earl was secured in a three-cornered trade. Manager Drumm traded Harry Wallace for May, the big light-haired goal tender who did such good work for Mansfield the latter half of last season, and he in turn has been traded for Walter Earl

It had been the intention of the Mansfield management to try to secure "Pop" Roberts to play second rush for the Mansfield club during the coming season, but in a letter which Manager Drumm received Roberts states that he will play with the Bridgeport, Conn., team in the National league during the coming season. Mansfield fans were not favorably impressed with Roberts' ability as a rusher last season, but an idea of how good a man he is considered in the east may be gained by the announcement that he will play with Ted Lewis as first rush. There are two bright and shining first rushes in the polo world, Eddie Higgins and Ted Lewis, and the fact that he has been selected to play with this star shows that he is not such a poor player.

The players on the Mansfield club will report at Monongahela City, Pa., on Monday, Oct. 26, and spend the week in training at the rink in that city. James McGinty, the proprietor of the rink in that city, is a personal friend of Manager Drumm, and it will be considerable of an advantage for the Mansfield club to train there. Monongahela City will have a club in the newly organized Western Pennsylvania league, and three exhibition games will be played by the Mansfield club against McGinty's club during the week's stay. The remaining days and nights of the week will be spent in practice with the minor league club, and the Mansfield players will be in fine condition to play the opening game of the season on Monday of the follwing week. This is an advantage which none of the other clubs in the league will enjoy.

Polo Practice to be Begun Here at Once

Polo practice will commence a week earlier than was first expected. Frank Hickey, second rush, and Perry Graffam, goal tend, were wired to day to come at once, the other members of the team having expressed a desire to the management to begin practice just as soon as possible. As soon as Hickey and Graffam can get here the team will commence taking workout to get themselves in first class condition for the opening game with Ashland one week from next Monday night.

The new cages have arrived and will be installed at once. Owing to the fact that the new seats are being placed, there will be no skating at the rink until Tuesday night. After that there will be skating each night with music by the band.

Coal Mine Is On Fire

The No. 2 mine of the Barnes Coal Co. is on fire and the employes are fighting hard. It is not a very large one and the damage is very slight.

Got Noisy At a Meeting

Complaints have been made that a meeting which was opened at New Bedford Saturday night was interrupted by egg throwing and that the speaker, Rev Riling, of Millersburg, made his address with great difficulty. The word reached Prosecutor McDowell Monday but as no charges have been filed the matter may be dropped till January. It is stated at New Bedford to The Age that there was no egg-throwing but that the speaking was interrupted by dissenting voices.

Court House

DIVORCE CASE

Judge Nicholas Monday adjourned court until Wednesday morning when the divorce case of Margaret Croskey vs Albert Croskey will be heard. Judge Duncan represents the plaintiff.

TIME OF COURT

Tomorrow Judge Nicholas goes to Columbus where the common pleas judges will meet to fixe the time for holding court in the various counties during the coming year

RINK MATTER COMES UP

The Main street rink receivership matter will be cleared up in common pleas court Wednesday morning.

Smoke from Michigan

Coshocton has been surrounded by a dense pall of smoke for then as thirty-six hours as a result of the big forest fires which are sweeping over northern Michigan and Wisconsin. The air has been almost suffocating and gives one an idea of the terrific conditions which must prevail in the immediate vicinity of the fires.

S.S.S. BEST TREATMENT FOR CATARRH

The entire inner portion of our bodies is covered with a soft, delicate lining called mucous membrane; this is kept in a healthy condition by the nourishment and vital vigor it receives from the blood. So long as the circulation remains pure this membrane will be healthy, but when the blood becomes infected with catarrhal impurities and poisons this inner lining of the body becomes irritated and diseased and the unpleasant and serious symptoms of Catarrh commence. There is a tight stuffy feeling in the nose, watery eyes, buzzing noises in the ears, often slight deafness, difficult breathing, etc. The disease cannot be reached by external treatment though such measures afford temporary relief in some instances. S. S. S. cures Catarrh by cleansing the blood of all impurities and poisons. Then as rich, pure blood circulates through the body, the inflamed, irritated membranes heal, the discharge ceases, headaches are relieved and every symptom disappears. Catarrh, being a disease in which the entire blood circulation is affected, can only be cured by a remedy that goes to the very bottom and removes every particle of the impurity from the blood. And this is just what S. S. S. does. Book on Catarrh and any medical advice free. THE SWIFT SPECIFIC CO., ATLANTA, GA

TODAY'S MARKETS

Corrected Daily by J. J. Murray's Private Wire.

PITTSBURG LIVE STOCK

PITTSBURG, Oct. 19—Cattle receipts light
Prime and extra 5.50@6
Common to fair 3@.425
Veal 5@7.75
Hogs receipts 1100
Prime and yorkers 5.55@5.90
Common and roughs 5.30@5.50
Pigs 6.50@6.60
Sheep and lambs, light
Good to prime 3.50@4.10
Fair to choice lambs 3@5.75

TOLEDO GRAIN

TOLEDO, Oct. 19—
Wheat cash 101 1-4
Corn 76
Oats 50 1-2
Cloverseed 4.70
Alsike 8.60
Timothy 1.65
Rye No. 2, 78 1-2

CHICAGO GRAIN

CHICAGO, Oct. 19—
Wheat 98 3-8
Corn 63 7-8
Oats 48

LOCAL GRAIN MARKET.

(Corrected by Hanley Milling Co.)

Wheat	95
New Corne	60
New Oats	45
Meal, unbolted	1 80
Meal, yellow bolted, 10 lbs.	25
Bran	1 35
Middlings	1 50
Chop	1 80
Salt, per bbl.	1 10
Rye	80
Flour, per bbl.	5.60
Flour per 1-4 bbl.	1 40
Flour, 1-8 bbl.	70
Cracked Corn	1 80
Screenings	1 35

PRODUCE

(Corrected by Snyder Grocery Co.)

Purchasing Prices

Butter	25
Eggs	22
Smoked sides per lb.	08
Beans per bu.	2 50
Chickens	09
Spring Chickens	11
Potatoes	70
Country hams, per lb.	12½
Lard	10

Retail Prices

Beans, per lb.	07
Country lard	15
Butter	28
Onions per bu.	1 20
Potatoes	1 00
Country ham	15
Chickens	13
Spring Chickens	15
Honey, per lb.	20
Eggs	25

Carter Drafted By Columbus

"Mercury" Carter, who played a star game with the Lancaster pennant-winners this year and who is now visiting at his home at West Lafayette, has been drafted by Columbus in the American Association and will play with the Capitol City team next season.

WHY COLDS ARE DANEROUS

Because you have contracted ordinary colds and recovered from them without treatment of any kind, do not for a moment imagine that colds are not dangerous. Everyone knows that pneumonia and chronic catarrh have their origin in a common cold. Consumption is not caused by a cold but the cold prepares the system for the reception and development of the germs that would not otherwise have found lodgment. It is the same with all infectious diseases. Diphtheria, scarlet fever, measles and whooping cough are much more likely to be contracted when the child has a cold. You will see from this that more real danger lurks in a cold than in any other of the common ailments. The easiest and quickest way to cure a cold is to take Chamberlain's Cough Remedy. The many remarkable cures effected by this preparation have made it a staple article of trade over a large part of the world. For sale by C. E. Anderson, druggist, Coshocton, and by C. M. Ferguson, druggist, Roscoe, O.

Sipe to Play with the Champs

Ashland will have to secure a new halfback until the holidays. "Parson" DeWitt will not be able to report at Ashland until Christmas, and it is up to Manager Anderson to secure a new man. It is stated that Eddie Sipe will probably be secured from Zanesville, and if he is, then Ashland will have the same team with which they started last season

State of Ohio, City of Toledo, ss
Lucas County

Frank J. Cheney makes oath that he is senior partner of the firm of F. J. Cheney & Co., doing business in the City of Toledo, County and State aforesaid, and that said firm will pay the sum of ONE HUNDRED DOLLARS for each and every case of catarrh that cannot be cured by the use of Hall's Catarrh Cure.

Frank J. Cheney.

Sworn to before me and subscribed in my presence, this 6th day of December, A. D., 1886.

(Seal) A. W. Gleason
Notary Public.

Hall's Catarrh Cure is taken internally and acts directly on the blood and mucous surfaces of the system. Send for testimonials free.

F. J. CHENEY & CO., Toledo, Ohio

Sold by all druggists, 75c.

Take Hall's Family Pills for constipation.

Nearly everybody in Coshocton county reads the Daily Age.

NEWSPAPERARCHIVE® NEWSPAPERARCHIVE®

Drys Get Busy at Dennison

DENNISON, Oct. 19—At a meeting of the precinct committeemen of the Anti-Saloon League in Tuscarawas county for Mill township at Uhrichsville city hall Friday evening, final arrangements were made for the circulation of petitions for a local option election in Tuscarawas county. The petitins were started Saturday morning. Thirty-five percent of the last vote of the county, of 3,699 signatures, are required. The league is confident of sufficient signers. The Belmont county petitions are to be started next week.

More Than Enough is Too Much

To maintain health, a mature man or woman needs just enough food to repair the waste and supply energy and body heat. The habitual consumption of more food than is necessary for these purposes is the prime cause of stomach troubles, rheumatism and disorders of the kidneys. If troubled with indigestion, revise your diet, let reason and not appetite control and take a few doses of Chamberlain's Stomach and Liver Tablets and you will soon be all right again. For sale by C. E. Anderson, drug and book store, Coshocton and C. M. Ferguson's drug store, Roscoe.

New livery, everything up to date. Wolfe Livery and Transfer Co. tf

Fine boxed candies at the Sparta.

"NEW PROCESS" GAS RANGES

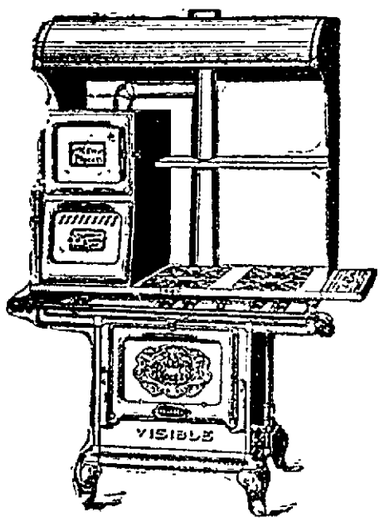

Are made to meet the demands of all exacting buyers.

Material of the highest order, workmanship precise and manufacture systematic—finished product perfect.

The best evidence that these stoves are rightly planned and properly made is their universal popularity.

Our line of Gas Ranges and Heaters is complete.

THE GRAY HOWE. CO.

The Peoples Banking & Trust Company.

Coshocton, Ohio.

Notice our growth in Deposits as taken from the reports to State Banking Department. Sept. 19, 1903, commenced business.

April 2, 1904	$ 82,469 72
October 12, 1904	102,702 46
March 6, 1905	164,239 59
Nov. 4, 1905	172,623 34
April 16, 1906	226,615 29
December 5, 1907	292,776 19
August 18, 1908	375,274 91

J. L. Rue, Pres., Geo. M. Gray, V. Pres., R. H. Mills, Cashier.

TRIED TO HOLD UP TRAIN 8

COLUMBUS, Oct. 19—According to a passenger on Pennsylvania train No. 8 due in Columbus from Cincinnati at 12 20 this morning, what is believed to have been a plan on the part of a gang of six or eight masked and armed men to hold up the train near Oregonia, in Warren county last night was discovered by a sheriff's possee, who exchanged several shots with the members of the gang. The latter escaped.

Suspicions Are Aroused

It was reported that the operator at Oregonia noticed several suspicious looking persons about the station during the evening. He notified the superintendent at Cincinnati, and the latter caused instructions to be given the train crew to be careful in their trip beyond Morrow by watching out carefully for obstructions on the track.

A sheriff's posses was formed and went over the tracks. According to the passenger, who boarded the car at Morrow, the posse came upon six or eight men, masked and armed, along the track a mile north of Oregonia. They had not obstructed the track when found, but it was believed they intended to hold up the train. The train arrived in Columbus 10 minutes late.

At the local train dispatcher's office it was denied that any shots were exchanged. "It was simply a joke on the part of some boys," said the railroad employe.

PRES. GREEN AT DILLONVALE

State President William Green of the United Mine Workers left Coshocton Monday morning for Wheeling. He has been asked to straighten up some local trouble at Glenn's Run near Dillonvale. Last week on Thursday he attended a meeting held by the mining officials and the state mining commission at the state house in Columbus. Suggestions and views from the miners' officials with reference to mining legislation. Mr. Green expects to return to Coshocton about Wednesday night.

Skating Rink Notice

Owing to the placing of the new seats, the rink will not be open until Tuesday night. From this date on it will be open for skating, Tuesday, Thursday and Saturday nights with good music. 19-2

LAMP BLOWS UP IN CAR

An express messenger on second 19 named McGannon had quite a thrilling experience just as hi strain pulled into Coshocton Saturday. He was working under a lamp in the car when it exploded. The fire dropped on his head and face singeing all the hair from the forepart of his head burning his eyebrows and blistering his face severely. Some of the contents of the car caught fire but the blaze was soon extinguished without much damage.

Ordinary skin changed to satin by Satin skin cream and Satin skin powder. 25c.

The theory of a new Bryan is difficult to assimilate. He is the same old 1896 Bryan with some 1908 variations.

For rosy cheeks—Alpha Pi dope. At the Sparta.

DRUSILLA:
It's what you can do *all the time* with *Gold Medal Flour* that counts. Try it. ANGELA.

THE FOUNTAIN

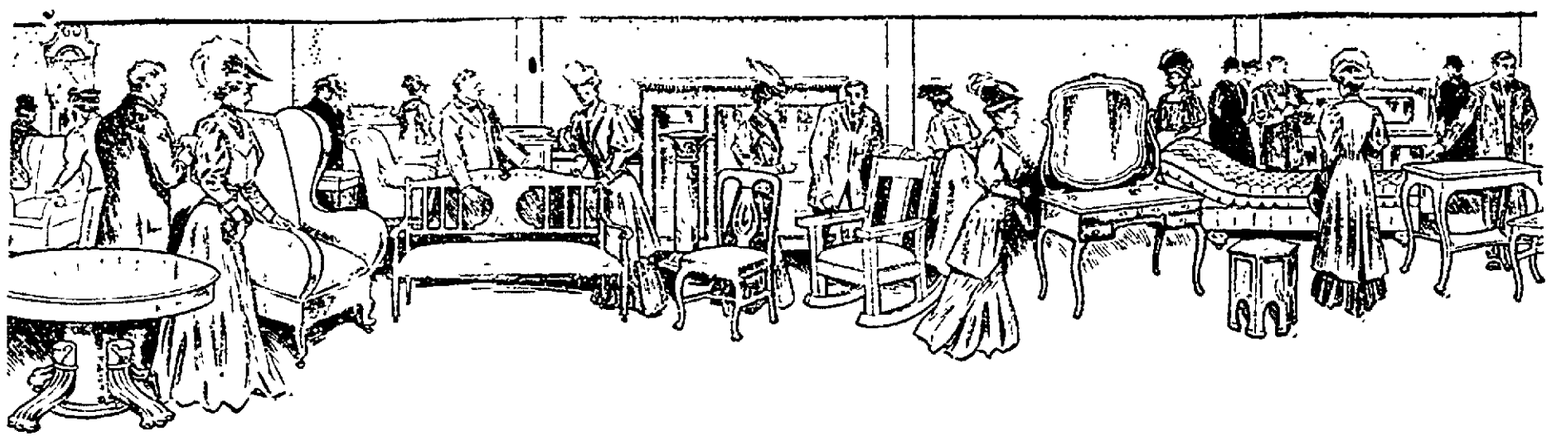

COSHOCTON'S FOREMOST FURNITURE STORE.

We have forged to the front in the furniture business in three short years. The quality of our merchandise has turned the trick. People are convinced that if they can not be suited with the new designs shown on our floors that it is useless to look elswhere.

Golden Oak Bed-room and Dining-room Furniture.

On these two lines we are particularly strong. Every person that sees our showing of bed-room and dining room furniture admires the finish, the new design and the general goodness of it. We show solid quartered oak bed-room suites in a wide range of prices.

A special Quartered Oak Colonial Suit (three pieces) $25.

Quartered Oak Dining Tables $10 to $30.

THE FOUNTAIN DRY GOODS COMPANY.

ISLETA HAS ANCIENT TREE

A hollow core pippin apple tree, planted on the Starker farm near Isleta, Coshocton county, by George Starker in 1815 measures 10 ft. 4 inches in circumference and still bears fruit. Mrs. Hannah Starker, widow of Jacob Starker, now lives on the farm and gathers fruit from an apple orchard which was grown from sprouts brought from Cumberland, Md., in 1815. Probably beats 'em all. —Dresden Transcript.

ANDREW SCHENCK

President of the Germania Fire Insurance Co., Recommends Chamberlain's Cough Remedy.

I have used Chamberlain's Cough Remedy in my family for over a year, and can say that it has never failed to cure the most stubborn cough or cold. I can recommend it to any family as a sure and safe children's cough remedy—Andrew Schenck, Ayton, Ont. This remedy is for sale by C. E. Anderson, druggist, Coshocton, and C. M. Ferguson, druggist, Roscoe, Ohio.

How to Have Curfew at Home

An exchange puts it this way: Every family schould have a curfew which should postively "ring tonight" and every night, if needed. These curfews are inexpensive and are home-made. Take a piece of siding two feet long and whittle one end down to a handle; take the child that needs the curfew and bends it over a barrel; now take the siding in hand, use it for a clapper; put it on hot, divide the strocks evenly and see that none miss Good for a boy or girl up to the age of sixteen, and the more applications the better; two or three, however are warranted to cure the most pronounced case of street-loafing that exists. The music is said to be many grains finer than singing "Where Is My Wandering Boy Tonight?"

Painting Up Electric Theatre

The cozy Electric theatre is getting ready for winter, and started Monday morning with a complete overhauling and now painters are going to give a fresh coat of paint throughout. The color scheme wil remain about the same as at present.

Everybody's friend—Dr. Thomas' Eclectric Oil. Cures tootache, earache, sore throat. Heals cuts, bruises, scalds. Stops any pain.

Alpha Pi dope—something new. At the Sparta.

New Baby List.

Born, Sunday morning to Mr. and Mrs. Garfield Woods, a ten pound baby boy.

Many ills come from impure blood. Can't have pure blood with faulty digestion, lazy liver and sluggish bowels. Burdock Blood Bitters strengthens stomach, bowels and liver and purifies the blood.

Geo. Roche is Teaching School

Geo. E. Roche, formerly an attorney in Coshocton, who is teaching school near his old home in Harrison county, arrived in Coshocton Saturday on business.

After a heavy meal, take a couple of Doan's Regulets, and give your stomach, liver and bowels the help they will need. Regulets bring easy, regular passages of the bowels.

Wm Corder for plumbing, both phones

The turnouts are new and nice at the Wolfe Livery and Transfer Co. tf

Last Sad Rites

The funeral of Miss Katie Keagy, who died Saturday afternoon, was held at the home of her sister, Mrs. Agnes Ralls, on South Lawn avenue Monday afternoon at 3 o'clock. Elder Burkholder had charge of the services and interment was made in Oak Ridge cemtery. Miss Keagy was possessed of christian patience and fortitude and bore up bravely during the many months which she suffered before her death.

Just received a swell line of New Fall Suits, Overcoats Shirts, Hosiery Hats and Gloves. Kindly give us a call.

Very truly yours

A. E. BOND

The Rex Commission Co.

Stocks, Bonds, Grain and Provisions, Members consolidated New York Stock Exchange. Direct wire connection. Stocks bought or sold for delivery.

J. J. MURRAY, Correspondent.

Rooms 3 and 4, Old Opera House Building, Citizens Telephone 819.

CLEANING

THE only up-to date dry cleaning and pressing establishment in the city. All work guaranteed. Give us a trial. We call for and deliver all goods. Phone us.

Eureka Laundry

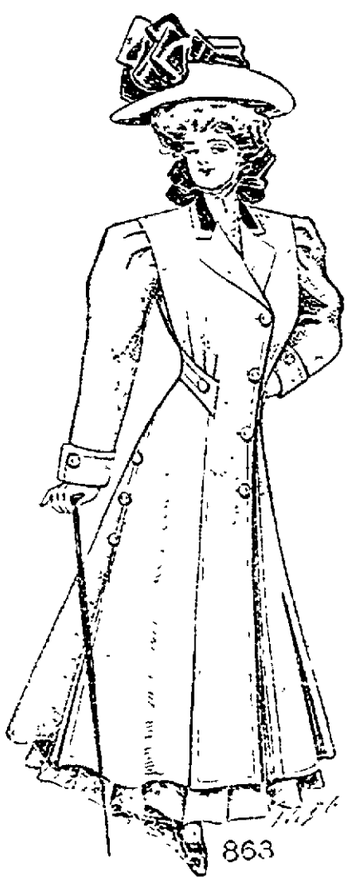

Suits and Coats

Comfort and lasting grace at moderate cost.

Garments combined with their correctness of style; they are made practical—suits and coats, the American women can wear—garments of charming style for real live women.

It's impossible to picture or write of the many little things that make a coat or suit attractive and really satisfactory, but you can depend upon it that our garments have them.

In our garments you receive the full value of your money—they're priced where every woman can afford to dress in the prevailing fashion and without a serious drain on her pocket book.

Come in and see the best line of coats and suits in the city at the lowest prices.

Suits from $12.50 to $40.00.

Coats from $3.50 to $35.00.

Saturday's special prices continue through Tuesday.

Thompson & McKeown

The Pennsylvania Depot is opposite our store.

MISTLETOE--FLOUR--MISTLETOE

NewspaperARCHIVE® NewspaperARCHIVE®